SMV1W180KJT ✔ ACTIVE

CGS | CGS SMV

TE Internal #: 2176322-4

High Value/High Voltage Resistor, Metal Film, 1 W, 180K Ω, 5 %, ±200 ppm/°C, Solder, 2 Termination, Height .14 in [3.55 mm], CGS SMV

View on TE.com >

Passive Components > Resistors > Surface Mount Resistors

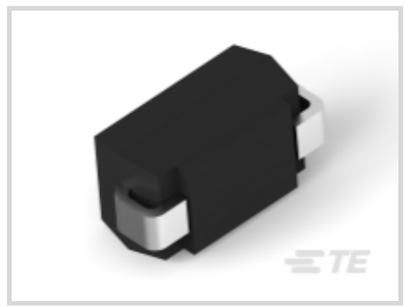





Resistor Type: **High Value/High Voltage Resistor**

Element Type: **Metal Film**

Power Rating: **1 W**

Resistance Value: **180K Ω**

Resistance Class: **1kΩ - 1MΩ**

Features

Product Type Features

Resistor Type	High Value/High Voltage Resistor
Element Type	Metal Film

Configuration Features

Number of Resistors	1

Electrical Characteristics

Power Rating	1 W
Resistance Value	180K Ω
Resistance Class	1kΩ - 1MΩ
Passive Component Tolerance	5 %

Termination Features

Surface Mount Resistor Termination Type	Solder
Number of Terminations	2

Dimensions

Product Height	3.55 mm[.14 in]
Product Length	6.7 mm[.264 in]
Product Width	4 mm[.157 in]

Usage Conditions

Temperature Coefficient	±200 ppm/°C

Packaging Features

Packaging Method	Taped & Reeled

Product Compliance

For compliance documentation, visit the product page on TE.com>

EU RoHS Directive 2011/65/EU	Compliant
EU ELV Directive 2000/53/EC	Compliant
China RoHS 2 Directive MIIT Order No 32, 2016	No Restricted Materials Above Threshold
EU REACH Regulation (EC) No. 1907/2006	Current ECHA Candidate List: JAN 2024 (240) Candidate List Declared Against: JUL 2021 (219) Does not contain REACH SVHC
Halogen Content	Low Halogen - Br, Cl, F, I < 900 ppm per homogenous material. Also BFR/CFR/PVC Free
Solder Process Capability	Reflow solder capable to 260°C

Product Compliance Disclaimer

This information is provided based on reasonable inquiry of our suppliers and represents our current actual knowledge based on the information they provided. This information is subject to change. The part numbers that TE has identified as EU RoHS compliant have a maximum concentration of 0.1% by weight in homogenous materials for lead, hexavalent chromium, mercury, PBB, PBDE, DBP, BBP, DEHP, DIBP, and 0.01% for cadmium, or qualify for an exemption to these limits as defined in the Annexes of Directive 2011/65/EU (RoHS2). Finished electrical and electronic equipment products will be CE marked as required by Directive 2011/65/EU. Components may not be CE marked. Additionally, the part numbers that TE has identified as EU ELV compliant have a maximum concentration of 0.1% by weight in homogenous materials for lead, hexavalent chromium, and mercury, and 0.01% for cadmium, or qualify for an exemption to these limits as defined in the Annexes of Directive 2000/53/EC (ELV). Regarding the REACH Regulation, the information TE provides on SVHC in articles for this part number is based on the latest European Chemicals Agency (ECHA) 'Guidance on requirements for substances in articles' posted at this URL: https://echa.europa.eu/guidance-documents/guidance-on-reach

Compatible Parts

SMV1W180KJT

High Value/High Voltage Resistor, Metal Film, 1 W, 180K Ω, 5 %, ±200 ppm/°C, Solder, 2 Termination, Height .14 in [3.55 mm], CGS SMV

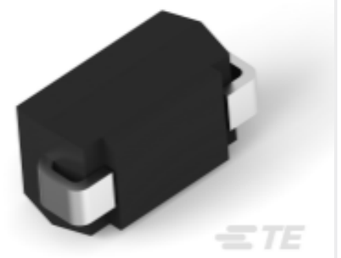

TE Part # 2176322-5
SMV 1W 220K 5%

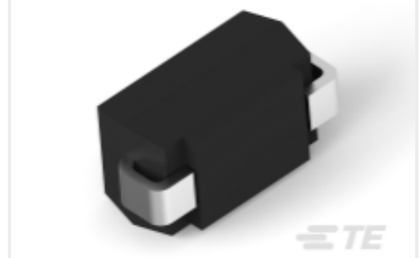

TE Part # 2176322-8
SMV 1W 390K 5%

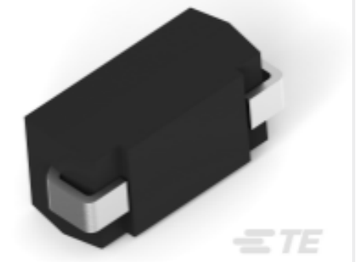

TE Part # 2-2176323-5
SMV 2W 10M 5%

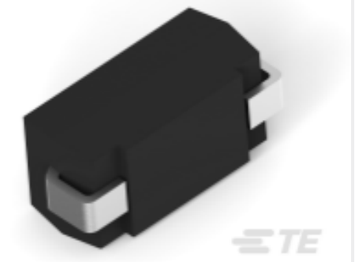

TE Part # 2176323-9
SMV 2W 470K 5%

TE Part # 2176324-1
SMV 3W 100K 5%

TE Part # 7-2176618-1
SMQF1W 180K 5%

Also in the Series | CGS SMV



Surface Mount Resistors(75)

Customers Also Bought

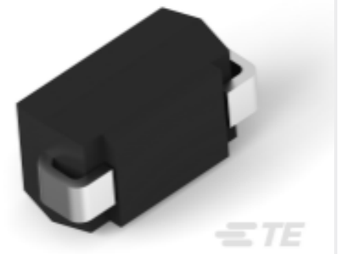

TE Part # 2176322-1
SMV 1W 100K 5%

Documents

Product Drawings

SMV 1W 180K 5%

English

CAD Files

3D PDF

3D

Customer View Model

ENG_CVM_CVM_2176322-4_BA.2d_dxf.zip

English

Customer View Model

ENG_CVM_CVM_2176322-4_BA.3d_igs.zip

English

Customer View Model

ENG_CVM_CVM_2176322-4_BA.3d_stp.zip

English

By downloading the CAD file I accept and agree to the Terms and Conditionsof use.

Datasheets & Catalog Pages

Metal glaze High Voltage SMD Resistor Type SMV series

English