SMA-A0204BTNX330R ✔ ACTIVE

Neohm | Neohm SMA-A

TE Internal #: 2176315-7

Precision Resistor, Thin Film, 0204, .4 W, 330 Ω, .1 %, ±15 ppm/°C, Metal Electrode Leadless Face (MELF), 2 Termination, Neohm SMA-A

View on TE.com >

Passive Components > Resistors > Surface Mount Resistors



Resistor Type: **Precision Resistor**

Element Type: **Thin Film**

Package Size Code: **0204**

Power Rating: **.4 W**

Resistance Value: **330 Ω**

Features

Product Type Features

Resistor Type	Precision Resistor
Element Type	Thin Film
Package Size Code	0204

Configuration Features

Number of Resistors	1

Electrical Characteristics

Operating Voltage	200 V
Power Rating	.4 W
Resistance Value	330 Ω
Resistance Class	Up to 1kΩ
Passive Component Tolerance	.1 %

Termination Features

Surface Mount Resistor Termination Type	Metal Electrode Leadless Face (MELF)
Number of Terminations	2

Dimensions

Product Diameter	1.4 mm[.055 in]
Product Length	3.5 mm[.138 in]

Usage Conditions

Operating Temperature Range	-55 - 155 °C
Temperature Coefficient	±15 ppm/°C

Packaging Features

Packaging Method	Taped & Reeled

Product Compliance

For compliance documentation, visit the product page on TE.com>

EU RoHS Directive 2011/65/EU	Compliant
EU ELV Directive 2000/53/EC	Compliant
China RoHS 2 Directive MIIT Order No 32, 2016	No Restricted Materials Above Threshold
EU REACH Regulation (EC) No. 1907/2006	Current ECHA Candidate List: JAN 2024 (240) Candidate List Declared Against: JUNE 2023 (235) Does not contain REACH SVHC
Halogen Content	BFR/CFR/PVC Free, but Br/Cl >900 ppm in other sources.
Solder Process Capability	Reflow solder capable to 260°C

Product Compliance Disclaimer

This information is provided based on reasonable inquiry of our suppliers and represents our current actual knowledge based on the information they provided. This information is subject to change. The part numbers that TE has identified as EU RoHS compliant have a maximum concentration of 0.1% by weight in homogenous materials for lead, hexavalent chromium, mercury, PBB, PBDE, DBP, BBP, DEHP, DIBP, and 0.01% for cadmium, or qualify for an exemption to these limits as defined in the Annexes of Directive 2011/65/EU (RoHS2). Finished electrical and electronic equipment products will be CE marked as required by Directive 2011/65/EU. Components may not be CE marked. Additionally, the part numbers that TE has identified as EU ELV compliant have a maximum concentration of 0.1% by weight in homogenous materials for lead, hexavalent chromium, and mercury, and 0.01% for cadmium, or qualify for an exemption to these limits as defined in the Annexes of Directive 2000/53/EC (ELV). Regarding the REACH Regulation, the information TE provides on SVHC in articles for this part number is based on the latest European Chemicals Agency (ECHA) 'Guidance on requirements for substances in articles' posted at this URL: https://echa.europa.eu/guidance-documents/guidance-on-reach

Compatible Parts

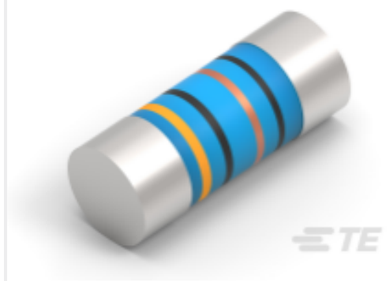

TE Part # 6-2176314-9
MELF SMA-A 10R 1% 50PPM 0102 0.3 W

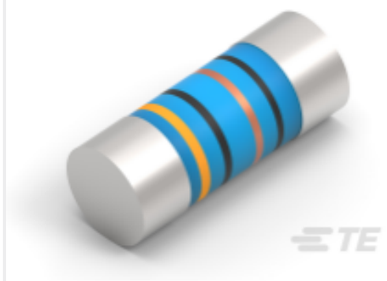

TE Part # 3-2176315-2
MELF SMA_A 39K 0.1% 15PPM 0204 0.4W

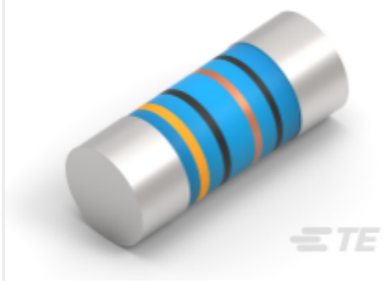

TE Part # 2176316-5
MELF SMA_A 220R 0.1% 15PPM 0207 1W

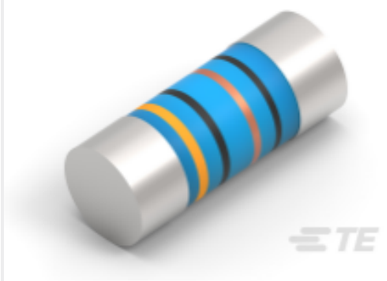

TE Part # 9-2176315-8
MELF SMA-A 1M0 1% 50PPM 0204 0.4 W

TE Part # 9-2176316-4
MELF SMA-A 330K 1% 50PPM 0207 1W

Also in the Series | Neohm SMA-A

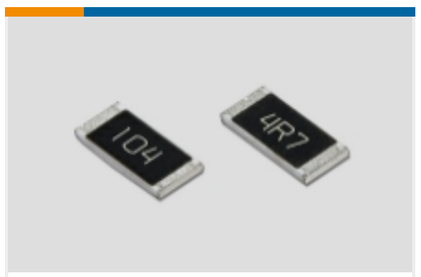

Surface Mount Resistors(384)

Customers Also Bought



TE Part # 6-1625868-4
RP 2A 0.25W 24R3 0.1% 25PPM 1K RL

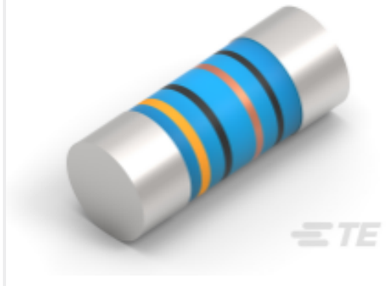

TE Part # 2176315-1
MELF SMA_A 100R 0.1% 15PPM 0204 0.4W

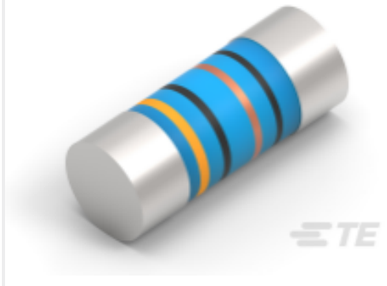

TE Part # 2176315-2
MELF SMA_A 120R 0.1% 15PPM 0204 0.4W

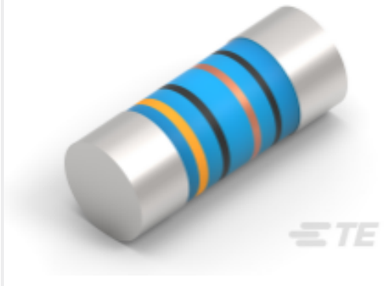

TE Part # 2176315-4
MELF SMA_A 180R 0.1% 15PPM 0204 0.4W

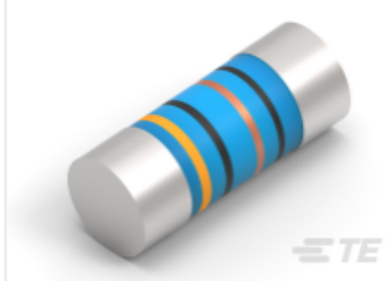

TE Part # 2-2176315-8
MELF SMA_A 18K 0.1% 15PPM 0204 0.4W

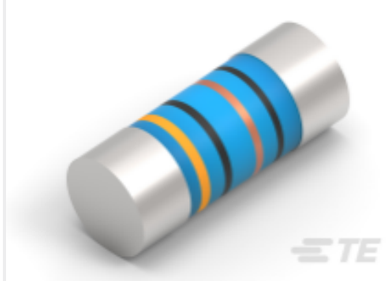

TE Part # 2-2176315-9
MELF SMA_A 22K 0.1% 15PPM 0204 0.4W

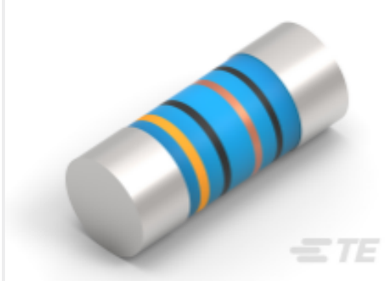

TE Part # 2176315-6
MELF SMA_A 270R 0.1% 15PPM 0204 0.4W

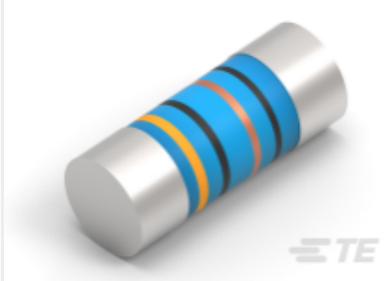

TE Part # 3-2176315-0
MELF SMA_A 27K 0.1% 15PPM 0204 0.4W

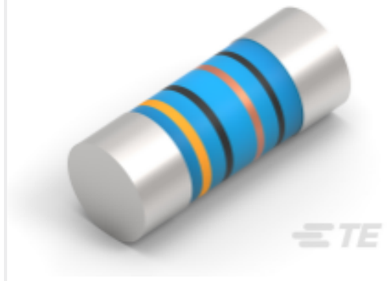

TE Part # 1-2176315-8
MELF SMA_A 2K7 0.1% 15PPM 0204 0.4W

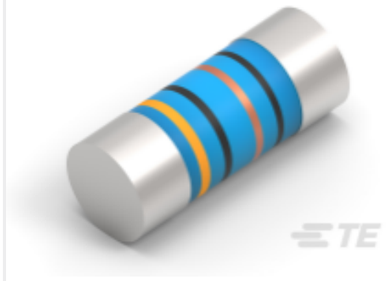

TE Part # 3-2176315-1
MELF SMA_A 33K 0.1% 15PPM 0204 0.4W

Documents

Product Drawings

MELF SMA_A 330R 0.1% 15PPM 0204 0.4W

English

CAD Files

3D PDF

3D

Customer View Model

ENG_CVM_CVM_2176315-7_BA.2d_dxf.zip

English

Customer View Model

ENG_CVM_CVM_2176315-7_BA.3d_igs.zip

English

Customer View Model

ENG_CVM_CVM_2176315-7_BA.3d_stp.zip

English

By downloading the CAD file I accept and agree to the Terms and Conditionsof use.

Datasheets & Catalog Pages

SMA-A-1017

English