Comparators, 0.85 V to 6 V, 10 μA, 1 μs, Rail-to-Rail, Open Drain and Push-Pull Outputs

NCS2200, NCS2200A, NCS2202, NCS2202A

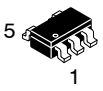

SOT-23-5 (TSOP-5)
SN SUFFIX
CASE 483

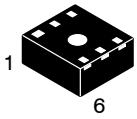

DFN 2x2.2
SQL SUFFIX
CASE 488



SC70-5
SQ SUFFIX
CASE 419A

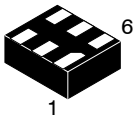

UDFN 1.2x1.0
MU SUFFIX
CASE 517AA

ORDERING INFORMATION

See detailed ordering and shipping information in the package dimensions section on page 13 of this data sheet.

NOTE: Some of the devices on this data sheet have been **DISCONTINUED**. Please refer to the table on page 13.

DEVICE MARKING INFORMATION

See general marking information in the device marking section on page 14 of this data sheet.

The NCS2200 series is an industry first sub-one volt, low power comparator family. These devices consume only 10 μA of supply current. They are guaranteed to operate at a low voltage of 0.85 V which allows them to be used in systems that require less than 1.0 V and are fully operational up to 6.0 V which makes them convenient for use in both 3.0 V and 5.0 V systems. Additional features include no output phase inversion with overdriven inputs, internal hysteresis, which allows for clean output switching, and rail-to-rail input and output performance. The NCS2200 Series is available in complementary push-pull and open drain outputs and a variety of packages. There are two industry standard pinouts for SOT-23-5 and SC70-5 packages. The NCS2200 is also available in the tiny DFN 2x2.2 package. The NCS2200A and NCS2202A are available in a UDFN 1.2x1.0 package. See package option information in Table 1 on page 2 for more information.

Features

- Operating Voltage of 0.85 V to 6.0 V
- Rail-to-Rail Input/Output Performance
- Low Supply Current of 10 μA
- No Phase Inversion with Overdriven Input Signals
- Glitchless Transitioning in or out of Tri-State Mode
- Complementary or Open Drain Output Configuration
- Internal Hysteresis
- Propagation Delay of 1.0 μs for NCS2200
- NCV Prefix for Automotive and Other Applications Requiring Unique Site and Control Change Requirements; AEC-Q100 Qualified and PPAP Capable
- These Devices are Pb-Free and are RoHS Compliant

Typical Applications

- Single Cell NiCd/NiMH Battery Powered Applications
- Automotive

End Products

- Cellphones, Smart Phones
- Alarm and Security Systems
- Personal Digital Assistants

© Semiconductor Components Industries, LLC, 2015

Table 1. COMPARATOR SELECTOR GUIDE

Output Type	Package	Pinout Style	Automotive	Device
Complementary Push-Pull	UDFN, 1.2x1.0	N/A	No	NCS2200AMUT1G
		N/A	Yes	NCV2200AMUTBG*
	SOT-23-5	1	No	NCS2200SN1T1G
			Yes	NCV2200SN1T1G*
		2	No	NCS2200SN2T1G
			Yes	NCV2200SN2T1G*
	SC70-5	2	No	NCS2200SQ2T2G
			Yes	NCV2200SQ2T2G*
	DFN, 2x2.2	N/A	No	NCS2200SQLT1G
Open Drain	SOT-23-5	1	No	NCS2202SN1T1G
		2	No	NCS2202SN2T1G
			Yes	NCV2202SN2T1G*
	SC70-5	1	No	NCS2202SQ1T2G
		2	No	NCS2202SQ2T2G
	UDFN, 1.2 x 1.0	N/A	No	NCS2202AMUTBG

* NCV Prefix for Automotive and Other Applications Requiring Unique Site and Control Change Requirements; AEC-Q100 Qualified and PPAP Capable.

PIN CONNECTIONS

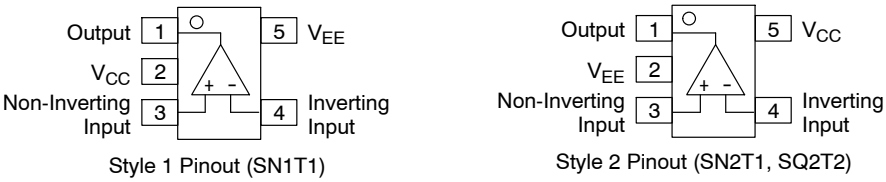

Figure 1. SOT-23-5 (NCS2200, NCS2202), SC70-5 (NCS2200, NCS2202)

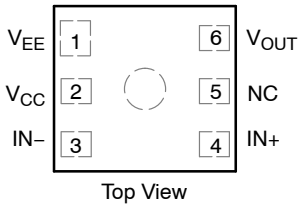

Figure 2. DFN 2x2.2 (NCS2200)

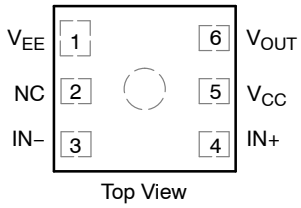

Figure 3. UDFN 1.2x1.0 (NCS2200A/NCS2202A)

Share Feedback
Your Opinion Matters

MAXIMUM RATINGS

Rating	Symbol	Value	Unit
Supply Voltage Range (V_{CC} to V_{EE})	V_S	6.0	V
Non-inverting/Inverting Input to V_{EE}	V_{CM}	−0.2 to (V_{CC} + 0.2)	V
Operating Junction Temperature	T_J	150	°C
Operating Ambient Temperature Range NCS2200, NCS2202, NCS2200A, NCS2202A NCV2200, NCV2202, NCV2200A	T_A	 −40 to +105 −40 to +125	°C
Storage Temperature Range	T_{stg}	−65 to +150	°C
Output Short Circuit Duration Time (Note 1)	t_S	Indefinite	s
ESD Tolerance (Note 2) NCS2200 Human Body Model Charged Device Model NCS2202 Human Body Model Charged Device Model NCS2200A Human Body Model Charged Device Model NCS2202A Human Body Model Charged Device Model	ESD HBM CDM HBM CDM HBM CDM HBM CDM	 2000 1000 2000 1000 2000 1000 2000 1000	V
Thermal Resistance, Junction-to-Ambient TSOP-5 DFN (Note 3) SC70-5 UDFN	$R_{\theta JA}$	 238 215 283 350	°C/W

Stresses exceeding those listed in the Maximum Ratings table may damage the device. If any of these limits are exceeded, device functionality should not be assumed, damage may occur and reliability may be affected.

1. The maximum package power dissipation limit must not be exceeded.

$$P_D = \frac{T_{J(max)} - T_A}{R_{\theta JA}}$$

2. ESD data available upon request.
3. For more information, refer to application note, AND8080/D.

Share Feedback
Your Opinion Matters

NCS2200 ELECTRICAL CHARACTERISTICS (For all values V_{CC} = 0.85 V to 6.0 V, V_{EE} = 0 V, T_A = 25 °C, unless otherwise noted.) (Note 4)

Symbol	Parameter	Conditions	Min	Typ	Max	Unit
V_{HYS}	Input Hysteresis	T_A = 25 °C	2.0	8.0	20	mV
V_{IO}	Input Offset Voltage	V_{CC} = 0.85 V T_A = 25 °C T_A = T_{Low} to T_{High} (Note 5)	 −10 −12	 0.5 –	 +10 +12	mV
		V_{CC} = 3.0 V T_A = 25 °C T_A = T_{Low} to T_{High}	 −6.0 −8.0	 0.5 –	 +6.0 +8.0	
		V_{CC} = 6.0 V T_A = 25 °C T_A = T_{Low} to T_{High}	 −5.0 −7.0	 0.5 –	 +5.0 +7.0	
V_{CM}	Common Mode Voltage Range		–	V_{EE} to V_{CC}	–	V
I_{LEAK}	Output Leakage Current	V_{CC} = 6.0 V	–	3.3	–	nA
I_{SC}	Output Short-Circuit Sourcing or Sinking	V_{out} = GND	–	70	–	mA
CMRR	Common Mode Rejection Ratio	V_{CM} = V_{CC}	53	65	–	dB
I_{IB}	Input Bias Current		–	1.0	–	pA
PSRR	Power Supply Rejection Ratio	ΔV_S = 2.575 V	45	55	–	dB
I_{CC}	Supply Current	V_{CC} = 0.85 V T_A = 25 °C T_A = T_{Low} to T_{High} (Note 5)	 – –	 10 –	 15 17	μA
		V_{CC} = 3.0 V T_A = 25 °C T_A = T_{Low} to T_{High}	 – –	 10 –	 15 17	
		V_{CC} = 6.0 V T_A = 25 °C T_A = T_{Low} to T_{High}	 – –	 10 –	 15 17	
V_{OH}	Output Voltage High	V_{CC} = 0.85 V, I_{source} = 0.5 mA T_A = 25 °C T_A = T_{Low} to T_{High} (Note 5)	 V_{CC} − 0.2 V_{CC} − 0.225	 V_{CC} − 0.10 –	 – –	V
		V_{CC} = 3.0 V, I_{source} = 3.0 mA T_A = 25 °C T_A = T_{Low} to T_{High}	 V_{CC} − 0.2 V_{CC} − 0.25	 V_{CC} − 0.12 –	 – –	
		V_{CC} = 6.0 V, I_{source} = 5.0 mA T_A = 25 °C T_A = T_{Low} to T_{High}	 V_{CC} − 0.2 V_{CC} − 0.25	 V_{CC} − 0.12 –	 – –	
V_{OL}	Output Voltage Low	V_{CC} = 0.85 V, I_{sink} = 0.5 mA T_A = 25 °C T_A = T_{Low} to T_{High} (Note 5)	 – –	 V_{EE} + 0.10 –	 V_{EE} + 0.2 V_{EE} + 0.225	V
		V_{CC} = 3.0 V, I_{sink} = 3.0 mA T_A = 25 °C T_A = T_{Low} to T_{High}	 – –	 V_{EE} + 0.12 –	 V_{EE} + 0.2 V_{EE} + 0.25	
		V_{CC} = 6.0 V, I_{sink} = 5.0 mA T_A = 25 °C T_A = T_{Low} to T_{High}	 – –	 V_{EE} + 0.12 –	 V_{EE} + 0.2 V_{EE} + 0.25	
t_{PHL}	Propagation Delay, High-to-Low	20 mV Overdrive, C_L = 15 pF	–	1080	–	ns
t_{PLH}	Propagation Delay, Low-to-High	20 mV Overdrive, C_L = 15 pF	–	900	–	ns
t_{FALL}	Output Fall Time	V_{CC} = 6.0 V, C_L = 50 pF	–	13	–	ns
t_{RISE}	Output Rise Time	V_{CC} = 6.0 V, C_L = 50 pF	–	8.0	–	ns
t_{PU}	Powerup Time		–	35	–	μs

Product parametric performance is indicated in the Electrical Characteristics for the listed test conditions, unless otherwise noted. Product performance may not be indicated by the Electrical Characteristics if operated under different conditions.

4. The limits over the extended temperature range are guaranteed by design only.
5. NCS2200: T_{Low} = −40 °C, T_{High} = +105 °C; NCV2200: T_{Low} = −40 °C, T_{High} = +125 °C

Share Feedback
Your Opinion Matters

NCS2202 ELECTRICAL CHARACTERISTICS (For all values V_{CC} = 0.85 V to 6.0 V, V_{EE} = 0 V, T_A = 25 °C, R_{pullup} = 10 kΩ, unless otherwise noted.) (Note 6)

Symbol	Parameter	Conditions	Min	Typ	Max	Unit
V_{HYS}	Input Hysteresis	T_A = 25 °C	2.0	8.0	20	mV
V_{IO}	Input Offset Voltage	V_{CC} = 0.85 V T_A = 25 °C T_A = T_{Low} to T_{High} (Note 7)	 −10 −12	 0.5 –	 +10 +12	mV
		V_{CC} = 3.0 V T_A = 25 °C T_A = T_{Low} to T_{High}	 −6.0 −8.0	 0.5 –	 +6.0 +8.0	
		V_{CC} = 6.0 V T_A = 25 °C T_A = T_{Low} to T_{High}	 −5.0 −7.0	 0.5 –	 +5.0 +7.0	
V_{CM}	Common Mode Voltage Range		–	V_{EE} to V_{CC}	–	V
I_{LEAK}	Output Leakage Current	V_{CC} = 6.0 V	–	3.3	–	nA
I_{SC}	Output Short-Circuit Sourcing or Sinking	V_{out} = GND	–	70	–	mA
CMRR	Common Mode Rejection Ratio	V_{CM} = V_{CC}	53	65	–	dB
I_{IB}	Input Bias Current		–	1.0	–	pA
PSRR	Power Supply Rejection Ratio	ΔV_S = 2.575 V	45	55	–	dB
I_{CC}	Supply Current	V_{CC} = 0.85 V T_A = 25 °C T_A = T_{Low} to T_{High} (Note 7)	 – –	 10 –	 15 17	μA
		V_{CC} = 3.0 V T_A = 25 °C T_A = T_{Low} to T_{High}	 – –	 10 –	 15 17	
		V_{CC} = 6.0 V T_A = 25 °C T_A = T_{Low} to T_{High}	 – –	 10 –	 15 17	
V_{OL}	Output Voltage Low	V_{CC} = 0.85 V, I_{sink} = 0.5 mA T_A = 25 °C T_A = T_{Low} to T_{High} (Note 7)	 – –	 V_{EE} + 0.10 –	 V_{EE} + 0.2 V_{EE} + 0.225	V
		V_{CC} = 3.0 V, I_{sink} = 3.0 mA T_A = 25 °C T_A = T_{Low} to T_{High}	 – –	 V_{EE} + 0.12 –	 V_{EE} + 0.2 V_{EE} + 0.25	
		V_{CC} = 6.0 V, I_{sink} = 5.0 mA T_A = 25 °C T_A = T_{Low} to T_{High}	 – –	 V_{EE} + 0.12 –	 V_{EE} + 0.2 V_{EE} + 0.25	
t_{PHL}	Propagation Delay, High-to-Low	20 mV Overdrive, C_L = 15 pF	–	1000	–	ns
t_{PLH}	Propagation Delay, Low-to-High	20 mV Overdrive, C_L = 15 pF	–	800	–	ns
t_{FALL}	Output Fall Time	V_{CC} = 6.0 V, C_L = 50 pF	–	6.0	–	ns
t_{RISE}	Output Rise Time	V_{CC} = 6.0 V, C_L = 50 pF	–	260	–	ns
t_{PU}	Powerup Time		–	35	–	μs

Product parametric performance is indicated in the Electrical Characteristics for the listed test conditions, unless otherwise noted. Product performance may not be indicated by the Electrical Characteristics if operated under different conditions.

6. The limits over the extended temperature range are guaranteed by design only.
7. NCS2202: T_{Low} = −40 °C, T_{High} = +105 °C; NCV2202: T_{Low} = −40 °C, T_{High} = +125 °C

Share Feedback
Your Opinion Matters

NCS2200A ELECTRICAL CHARACTERISTICS (For all values V_{CC} = 0.85 V to 6.0 V, V_{EE} = 0 V, T_A = 25 °C, unless otherwise noted.) (Note 8)

Symbol	Parameter	Conditions	Min	Typ	Max	Unit
V_{HYS}	Input Hysteresis	T_A = 25 °C	2.0	4.5	20	mV
V_{IO}	Input Offset Voltage	V_{CC} = 0.85 V T_A = 25 °C T_A = T_{LOW} to T_{HIGH}	 −10 −12	 0.5 –	 +10 +12	mV
		V_{CC} = 3.0 V T_A = 25 °C T_A = T_{LOW} to T_{HIGH}	 −6.0 −8.0	 0.5 –	 +6.0 +8.0	
		V_{CC} = 6.0 V T_A = 25 °C T_A = T_{LOW} to T_{HIGH}	 −5.0 −7.0	 0.5 –	 +5.0 +7.0	
V_{CM}	Common Mode Voltage Range		–	V_{EE} to V_{CC}	–	V
I_{SC}	Output Short-Circuit Sourcing or Sinking	V_{out} = GND	–	60	–	mA
CMRR	Common Mode Rejection Ratio	V_{CM} = V_{CC}	53	70	–	dB
I_{IB}	Input Bias Current		–	1.0	–	pA
PSRR	Power Supply Rejection Ratio	ΔV_S = 2.575 V	45	80	–	dB
I_{CC}	Supply Current	V_{CC} = 0.85 V T_A = 25 °C T_A = T_{LOW} to T_{HIGH}	 – –	 7.5 –	 15 17	μA
		V_{CC} = 3.0 V T_A = 25 °C T_A = T_{LOW} to T_{HIGH}	 – –	 8.0 –	 15 17	
		V_{CC} = 6.0 V T_A = 25 °C T_A = T_{LOW} to T_{HIGH}	 – –	 9.0 –	 15 17	
V_{OH}	Output Voltage High	V_{CC} = 0.85 V, I_{source} = 0.5 mA T_A = 25 °C T_A = T_{LOW} to T_{HIGH}	 V_{CC} − 0.25 V_{CC} − 0.275	 V_{CC} − 0.10 –	 – –	V
		V_{CC} = 3.0 V, I_{source} = 3.0 mA T_A = 25 °C T_A = T_{LOW} to T_{HIGH}	 V_{CC} − 0.3 V_{CC} − 0.35	 V_{CC} − 0.12 –	 – –	
		V_{CC} = 6.0 V, I_{source} = 5.0 mA T_A = 25 °C T_A = T_{LOW} to T_{HIGH}	 V_{CC} − 0.3 V_{CC} − 0.35	 V_{CC} − 0.12 –	 – –	
V_{OL}	Output Voltage Low	V_{CC} = 0.85 V, I_{sink} = 0.5 mA T_A = 25 °C T_A = T_{LOW} to T_{HIGH}	 – –	 V_{EE} + 0.10 –	 V_{EE} + 0.25 V_{EE} + 0.275	V
		V_{CC} = 3.0 V, I_{sink} = 3.0 mA T_A = 25 °C T_A = T_{LOW} to T_{HIGH}	 – –	 V_{EE} + 0.12 –	 V_{EE} + 0.3 V_{EE} + 0.35	
		V_{CC} = 6.0 V, I_{sink} = 5.0 mA T_A = 25 °C T_A = T_{LOW} to T_{HIGH}	 – –	 V_{EE} + 0.12 –	 V_{EE} + 0.3 V_{EE} + 0.35	
t_{PHL}	Propagation Delay, High-to-Low	20 mV Overdrive, C_L = 15 pF, V_{CC} = 2.85 V	–	625	–	ns
t_{PLH}	Propagation Delay, Low-to-High		–	750	–	ns
t_{FALL}	Output Fall Time	V_{CC} = 6.0 V, C_L = 50 pF (Note 9)	–	22	–	ns
t_{RISE}	Output Rise Time	V_{CC} = 6.0 V, C_L = 50 pF (Note 9)	–	20	–	ns

Product parametric performance is indicated in the Electrical Characteristics for the listed test conditions, unless otherwise noted. Product performance may not be indicated by the Electrical Characteristics if operated under different conditions.

8. The limits over the extended temperature range are guaranteed by design only.
9. Input signal: 1 kHz, squarewave signal with 10 ns edge rate.
10. NCS2200A: T_{LOW} = −40 °C, T_{HIGH} = +105 °C; NCV2200A: T_{LOW} = −40 °C, T_{HIGH} = +125 °C.

Share Feedback
Your Opinion Matters

NCS2202A ELECTRICAL CHARACTERISTICS (For all values V_{CC} = 0.85 V to 6.0 V, V_{EE} = 0 V, T_A = 25 °C, R_{pullup} = 10 kΩ, unless otherwise noted.) (Note 11)

Symbol	Parameter	Conditions	Min	Typ	Max	Unit
V_{HYS}	Input Hysteresis	T_A = 25 °C	2.0	4.5	20	mV
V_{IO}	Input Offset Voltage	V_{CC} = 0.85 V T_A = 25 °C T_A = −40 °C to 105 °C	 −10 −12	 0.3 –	 +10 +12	mV
		V_{CC} = 3.0 V T_A = 25 °C T_A = −40 °C to 105 °C	 −6.0 −8.0	 0.4 –	 +6.0 +8.0	
		V_{CC} = 6.0 V T_A = 25 °C T_A = −40 °C to 105 °C	 −5.0 −7.0	 0.4 –	 +5.0 +7.0	
V_{CM}	Common Mode Voltage Range		–	V_{EE} to V_{CC}	–	V
I_{SC}	Output Short-Circuit Sourcing or Sinking	V_{out} = GND	–	60	–	mA
CMRR	Common Mode Rejection Ratio	V_{CM} = V_{CC}	53	80	–	dB
I_{IB}	Input Bias Current		–	1.0	–	pA
PSRR	Power Supply Rejection Ratio	ΔV_S = 2.575 V	45	80	–	dB
I_{CC}	Supply Current	V_{CC} = 0.85 V T_A = 25 °C T_A = −40 °C to 105 °C	 – –	 7.5 –	 15 17	μA
		V_{CC} = 3.0 V T_A = 25 °C T_A = −40 °C to 105 °C	 – –	 8.0 –	 15 17	
		V_{CC} = 6.0 V T_A = 25 °C T_A = −40 °C to 105 °C	 – –	 9.0 –	 15 17	
V_{OL}	Output Voltage Low	V_{CC} = 0.85 V, I_{sink} = 0.5 mA T_A = 25 °C T_A = −40 °C to 105 °C	 – –	 V_{EE} + 0.14 –	 V_{EE} + 0.25 V_{EE} + 0.275	V
		V_{CC} = 3.0 V, I_{sink} = 3.0 mA T_A = 25 °C T_A = −40 °C to 105 °C	 – –	 V_{EE} + 0.18 –	 V_{EE} + 0.3 V_{EE} + 0.35	
		V_{CC} = 6.0 V, I_{sink} = 5.0 mA T_A = 25 °C T_A = −40 °C to 105 °C	 – –	 V_{EE} + 0.20 –	 V_{EE} + 0.3 V_{EE} + 0.35	
t_{PHL}	Propagation Delay – High to Low	20 mV Overdrive, C_L = 15 pF, V_{CC} = 2.85 V	–	580	–	ns
		50 mV Overdrive, C_L = 15 pF, V_{CC} = 2.85 V	–	350	–	
		100 mV Overdrive, C_L = 15 pF, V_{CC} = 2.85 V	–	220	–	
t_{PLH}	Propagation Delay – Low to High	20 mV Overdrive, C_L = 15 pF, V_{CC} = 2.85 V	–	550	–	ns
		50 mV Overdrive, C_L = 15 pF, V_{CC} = 2.85 V	–	400	–	
		100 mV Overdrive, C_L = 15 pF, V_{CC} = 2.85 V	–	340	–	
t_{FALL}	Output Fall Time	V_{CC} = 6.0 V, C_L = 50 pF (Note 12)	–	5.0	–	ns
t_{RISE}	Output Rise Time	V_{CC} = 6.0 V, C_L = 50 pF (Note 12)	–	235	–	ns

Product parametric performance is indicated in the Electrical Characteristics for the listed test conditions, unless otherwise noted. Product performance may not be indicated by the Electrical Characteristics if operated under different conditions.

11. The limits over the extended temperature range are guaranteed by design only.
12. Input signal: 1 kHz, squarewave signal with 10 ns edge rate.

Share Feedback
Your Opinion Matters

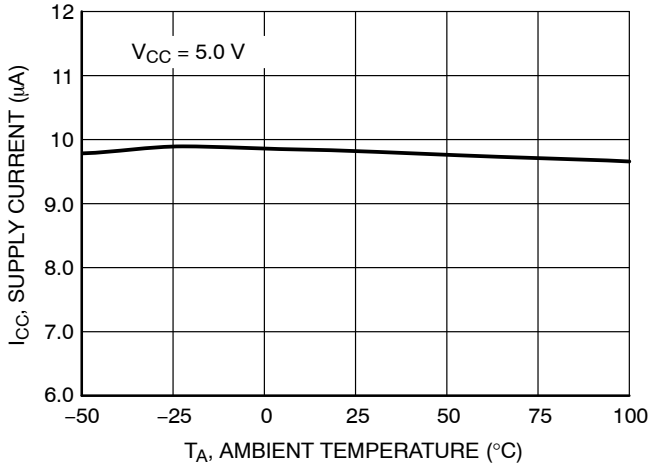

Figure 1. NCS2200 Series Supply Current versus Temperature

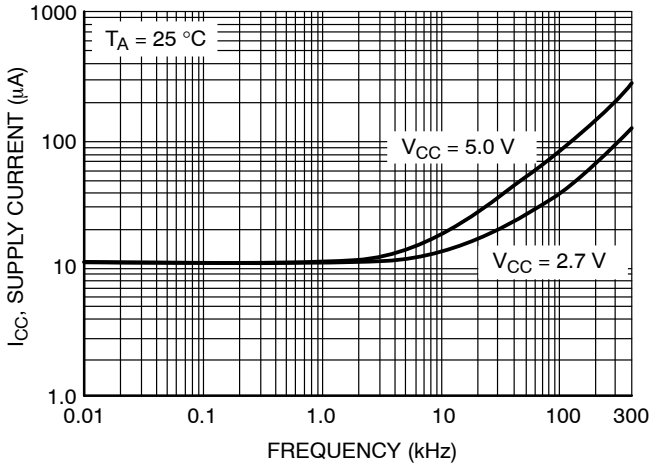

Figure 2. NCS2200 Series Supply Current versus Output Transition Frequency

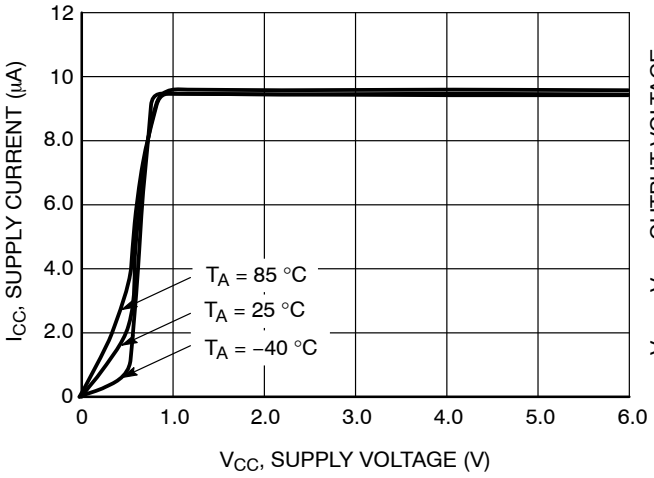

Figure 3. NCS2200 Series Supply Current versus Supply Voltage

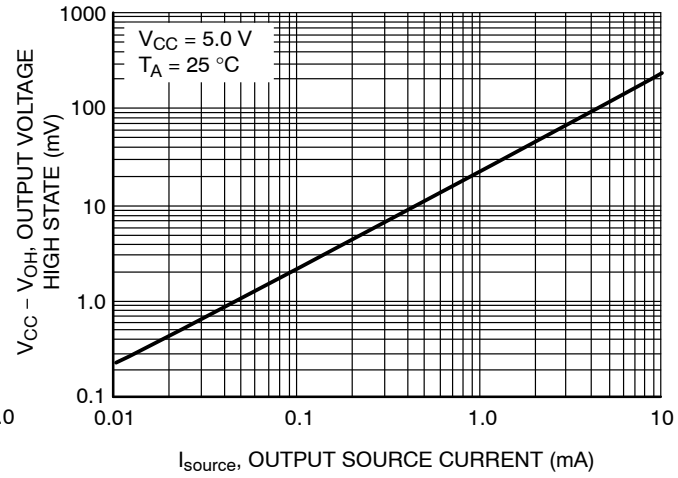

Figure 4. NCS2200 Output Voltage High State versus Output Source Current

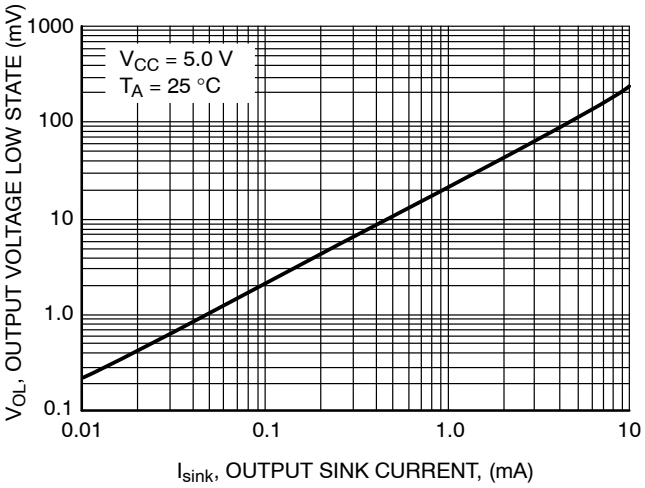

Figure 5. NCS2200 Series Output Voltage Low State versus Output Sink Current

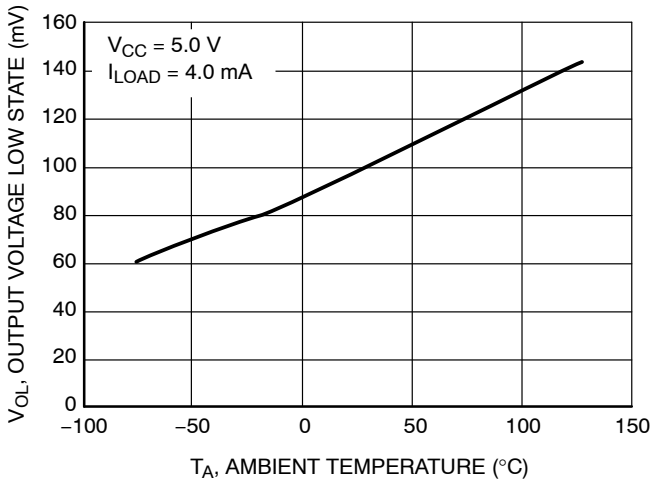

Figure 6. NCS2200 Series Output Voltage Low State versus Temperature

Share Feedback
Your Opinion Matters

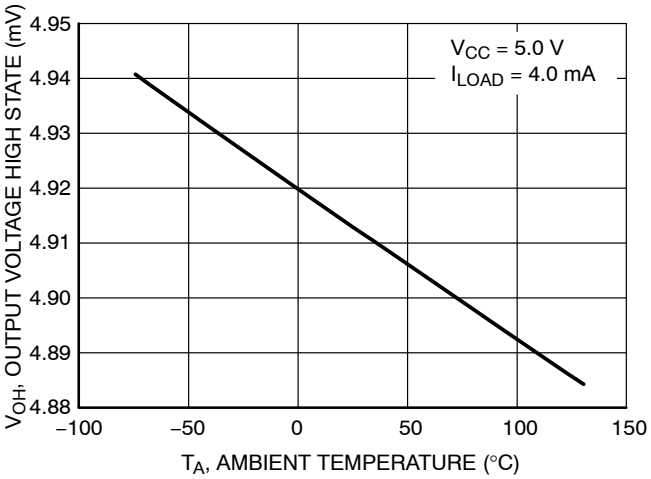

Figure 7. NCS2200 Series Output Voltage High State versus Temperature

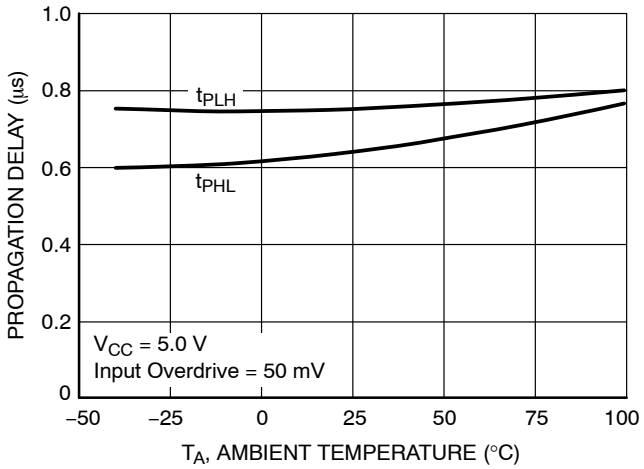

Figure 8. NCS2200 Series Propagation Delay versus Temperature

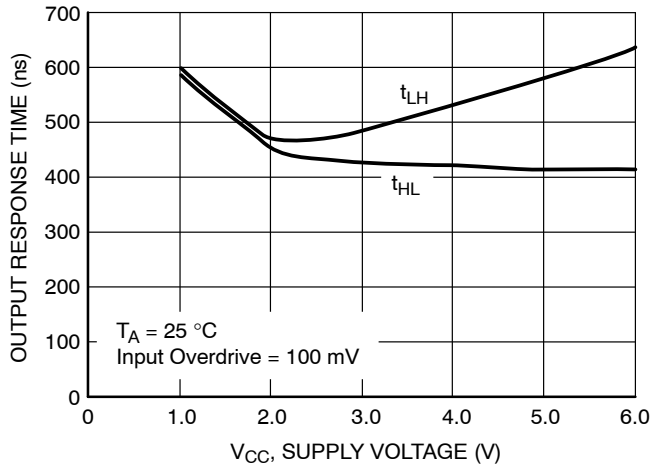

Figure 9. NCS2200 Series Output Response Time versus Supply Voltage

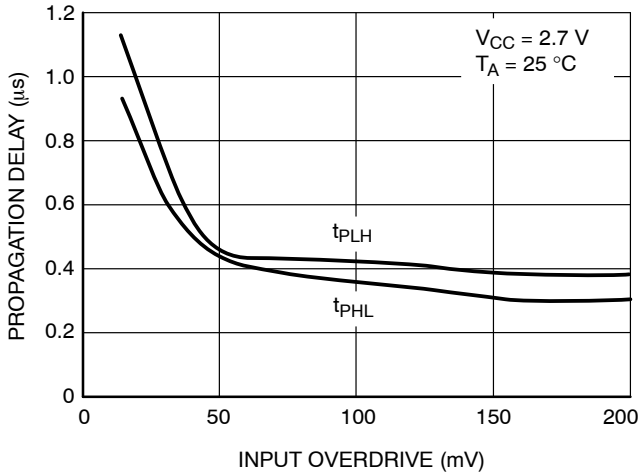

Figure 10. NCS2200 Series Propagation Delay versus Input Overdrive

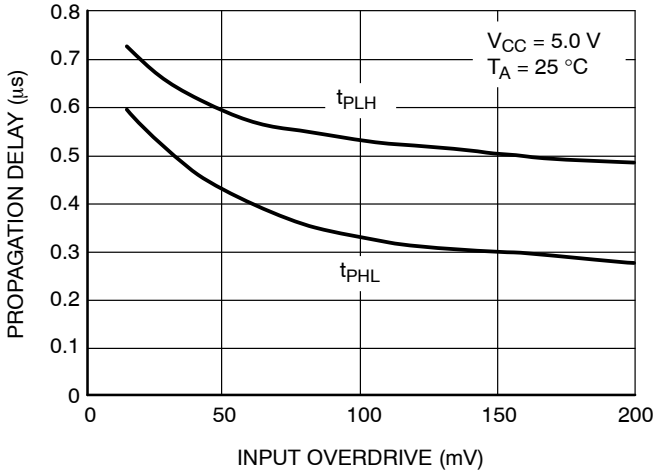

Figure 11. NCS2200 Series Propagation Delay versus Input Overdrive

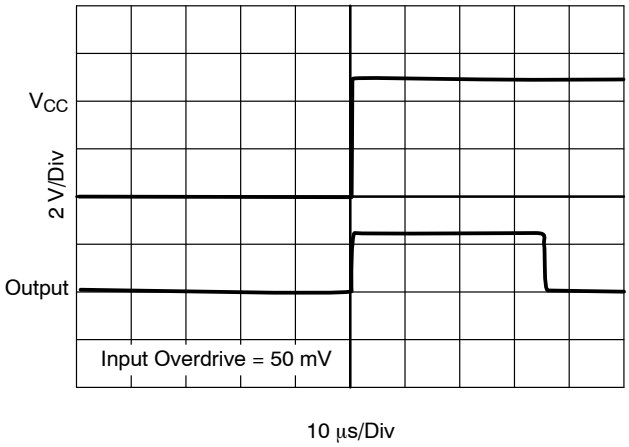

Figure 12. NCS2200 Series Powerup Delay

Share Feedback
Your Opinion Matters

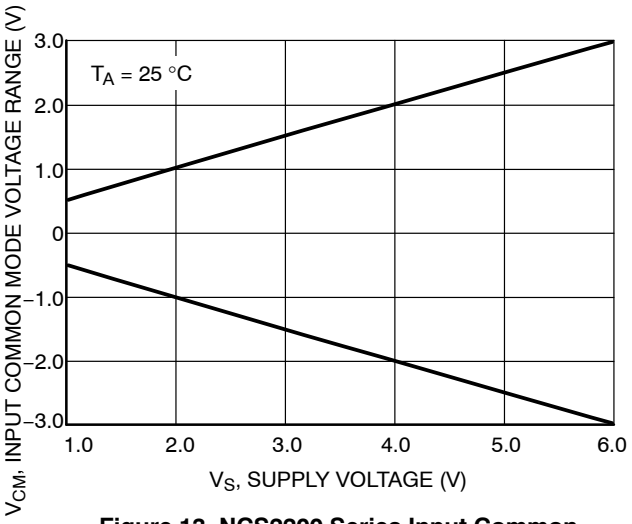

Figure 13. NCS2200 Series Input Common Mode Voltage Range versus Supply Voltage

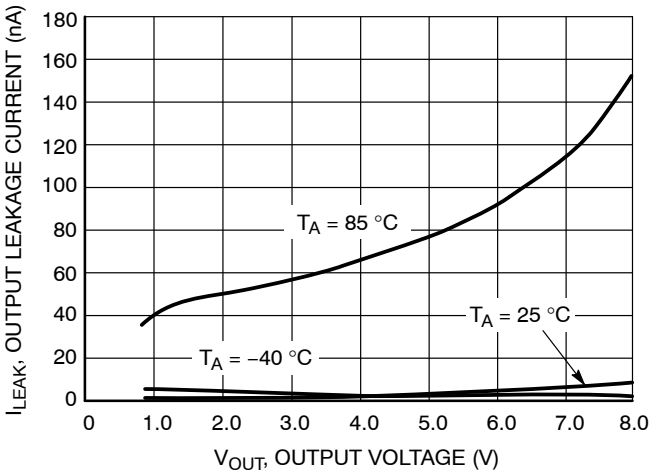

Figure 14. NCS2202 Output Leakage Current versus Output Voltage

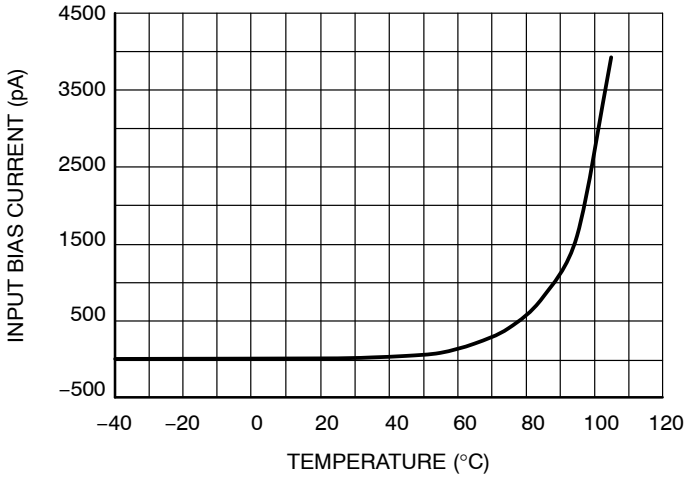

Figure 15. Input Bias Current versus Temperature

Share Feedback
Your Opinion Matters

OPERATING DESCRIPTION

The NCS2200 series is an industry first sub-one volt, low power comparator family. This series is designed for rail-to-rail input and output performance. These devices consume only 10 μA of supply current while achieving a typical propagation delay of 1.1 μs at a 20 mV input overdrive. Figures 10 and 11 show propagation delay with various input overdrives. This comparator family is guaranteed to operate at a low voltage of 0.85 V up to 6.0 V. This is accomplished by the use of a modified analog CMOS process that implements depletion MOSFET devices. The common-mode input voltage range extends 0.1 V beyond the upper and lower rail without phase inversion or other adverse effects. This series is available in the SOT-23-5 package. Additionally, the NCS2200 device is available in the tiny DFN 2x2.2 package and the SC70-5 package. NCS2200A is available in UDFN package.

Output Stage

The NCS2200 has a complementary P and N Channel output stage that has capability of driving a rail-to-rail output swing with a load ranging up to 5.0 mA. It is designed such that shoot-through current is minimized while switching. This feature eliminates the need for bypass capacitors under most circumstances.

The NCS2202 has an open drain N-channel output stage that can be pulled up to 6.0 V (max) with an external resistor. This facilitates mixed voltage system applications.

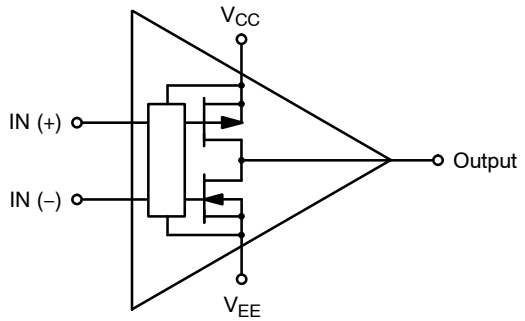

Figure 16. NCS2200/NCS2200A Complementary Push-Pull Output

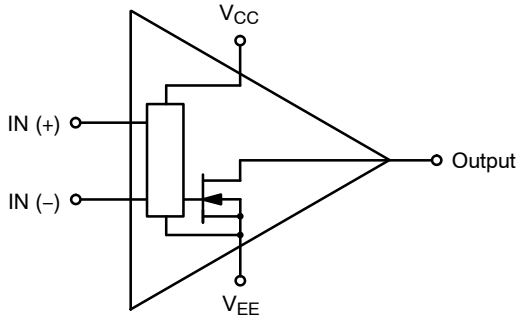

Figure 17. NCS2202/NCS2202A Open Drain Output Configuration

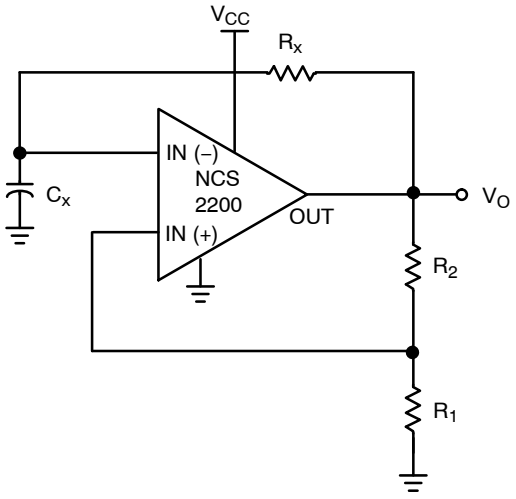

The oscillation frequency can be programmed as follows:

$$f = \frac{1}{T} = \frac{1}{2.2\ R_X C_X}$$

Figure 18. Schmitt Trigger Oscillator

Share Feedback
Your Opinion Matters

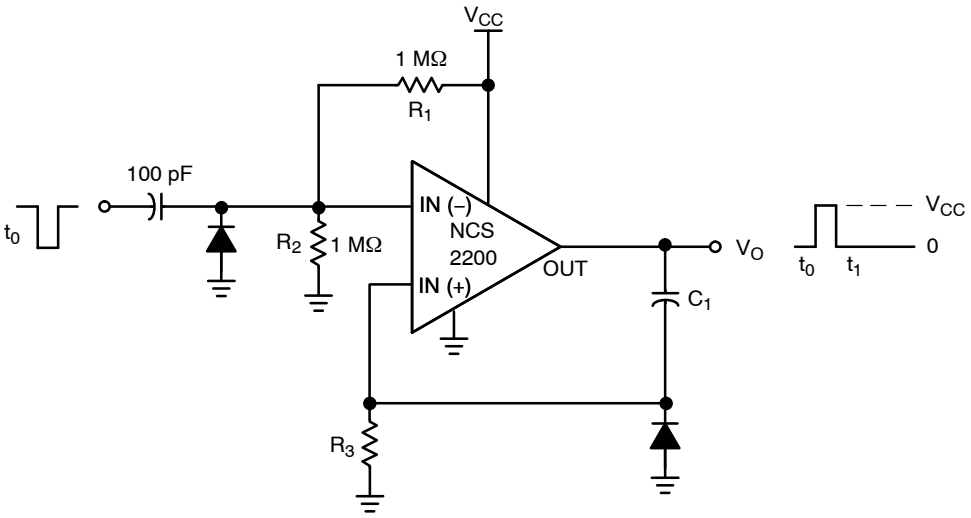

The resistor divider R_1 and R_2 can be used to set the magnitude of the input pulse. The pulse width is set by adjusting C_1 and R_3.

Figure 19. One-Shot Multivibrator

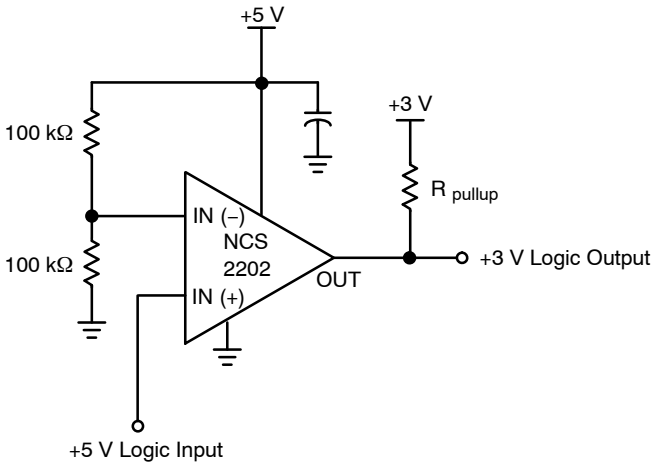

This circuit converts 5 V logic to 3 V logic. Using the NCS2202/A allows for full 5 V logic swing without creating overvoltage on the 3 V logic input.

Figure 20. Logic Level Translator

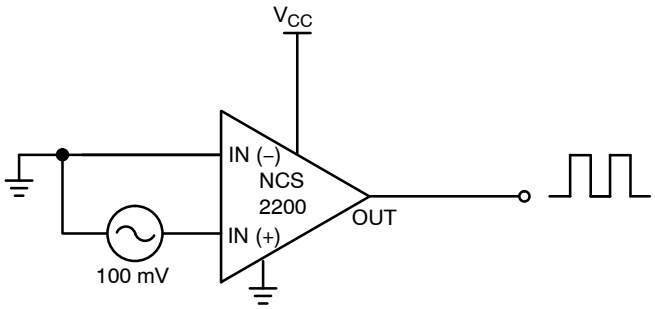

Figure 21. Zero-Crossing Detector

Share Feedback
Your Opinion Matters

ORDERING INFORMATION

Device	Pinout Style	Output Type	Package	Shipping†
NCS2200AMUT1G	N/A	Complementary Push-Pull	UDFN (Pb-Free)	3000 / Tape & Reel
NCV2200AMUTBG*	N/A	Complementary Push-Pull	UDFN (Pb-Free)	3000 / Tape & Reel
NCS2200SN1T1G	1	Complementary Push-Pull	SOT-23-5 (TSOP-5) (Pb-Free)	3000 / Tape & Reel
NCV2200SN1T1G*	1	Complementary Push-Pull	SOT-23-5 (TSOP-5) (Pb-Free)	3000 / Tape & Reel
NCS2200SN2T1G	2	Complementary Push-Pull	SOT-23-5 (TSOP-5) (Pb-Free)	3000 / Tape & Reel
NCV2200SN2T1G*	2	Complementary Push-Pull	SOT-23-5 (TSOP-5) (Pb-Free)	3000 / Tape & Reel
NCS2200SQ2T2G	2	Complementary Push-Pull	SC70-5 (Pb-Free)	3000 / Tape & Reel
NCV2200SQ2T2G*	2	Complementary Push-Pull	SC70-5 (Pb-Free)	3000 / Tape & Reel
NCS2202SN1T1G	1	Open Drain	SOT-23-5 (TSOP-5) (Pb-Free)	3000 / Tape & Reel
NCS2202SN2T1G	2	Open Drain	SOT-23-5 (TSOP-5) (Pb-Free)	3000 / Tape & Reel
NCV2202SN2T1G*	2	Open Drain	SOT-23-5 (TSOP-5) (Pb-Free)	3000 / Tape & Reel
NCS2202SQ1T2G	1	Open Drain	SC70-5 (Pb-Free)	3000 / Tape & Reel
NCS2202SQ2T2G	2	Open Drain	SC70-5 (Pb-Free)	3000 / Tape & Reel
NCS2202AMUTBG	N/A	Open Drain	UDFN (Pb-Free)	3000 / Tape & Reel

DISCONTINUED (Note 13)

NCS2200SQLT1G	N/A	Complementary Push-Pull	DFN, 2x2.2 (Pb-Free)	3000 / Tape & Reel

This device contains 93 active transistors.

† For information on tape and reel specifications, including part orientation and tape sizes, please refer to our Tape and Reel Packaging Specifications Brochure, BRD8011/D.

* NCV Prefix for Automotive and Other Applications Requiring Unique Site and Control Change Requirements; AEC-Q100 Qualified and PPAP Capable.

13. **DISCONTINUED:** This device is not available. Please contact your **onsemi** representative for information. The most current information on this device may be available on www.onsemi.com.

Share Feedback
Your Opinion Matters

MARKING DIAGRAMS

SOT-23-5
(TSOP-5)
SN SUFFIX
CASE 483

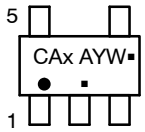

x = I for NCS2200SN1T1
J for NCS2200SN2T1
M for NCS2202SN1T1
N for NCS2202SN2T1
A = Assembly Location
Y = Year
W = Work Week
▪ = Pb-Free Package

(Note: Microdot may be in either location)

SC70-5
SQ SUFFIX
CASE 419A

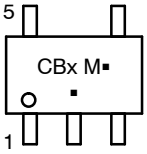

CBx = Specific Device Code
x = A for NCS2200SQ2T2
D for NCS2202SQ1T2G
E for NCS2202SQ2T2G
M = Date Code*
▪ = Pb-Free Package

(Note: Microdot may be in either location)

* Date Code orientation, position, and underbar may vary depending upon manufacturing location.

DFN6 2x2.2
SQL SUFFIX
CASE 488

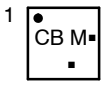

CB = Specific Device Code
M = Date Code*
▪ = Pb-Free Package

(Note: Microdot may be in either location)

* Date Code overbar and underbar may vary depending upon manufacturing location.

UDFN6 1.2x1.0
MU SUFFIX
CASE 517AA

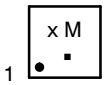

(Top View)

x S for Specific Device Code
V for NCS2202A (V with 180° Rotation)
M = Date Code
▪ = Pb-Free Package

Share Feedback
Your Opinion Matters

REVISION HISTORY

Revision	Description of Changes	Date
21	Rebranded the document to **onsemi** format. NCS2200SQLT1G OPN marked as Discontinued.	2/19/2026
22	Update ESD information on page 3	11/16/2026

This document has undergone updates prior to the inclusion of this revision history table. The changes tracked here only reflect updates made on the noted approval dates.

Share Feedback
Your Opinion Matters

SC−88A (SC−70−5/SOT−353)
CASE 419A−02
ISSUE M

DATE 11 APR 2023

SCALE 2:1

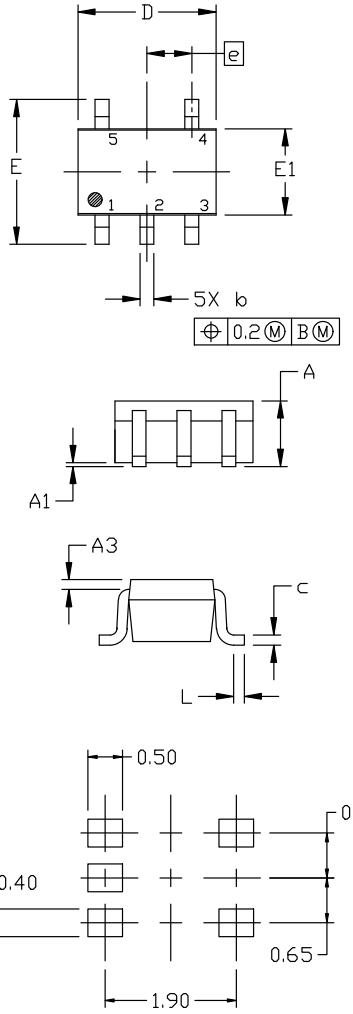

NOTES:
1. DIMENSIONING AND TOLERANCING PER ANSI Y14.5M, 1982.
2. CONTROLLING DIMENSION: MILLIMETERS
3. 419A−01 OBSOLETE. NEW STANDARD 419A−02
4. DIMENSIONS D AND E1 DO NOT INCLUDE MOLD FLASH, PROTRUSIONS, OR GATE BURRS. MOLD FLASH, PROTRUSIONS, OR GATE BURRS SHALL NOT EXCEED 0.1016MM PER SIDE.

DIM	MILLIMETERS		
	MIN.	NOM.	MAX.
A	0.80	0.95	1.10
A1	---	---	0.10
A3	0.20 REF		
b	0.10	0.20	0.30
c	0.10	---	0.25
D	1.80	2.00	2.20
E	2.00	2.10	2.20
E1	1.15	1.25	1.35
e	0.65 BSC		
L	0.10	0.15	0.30

RECOMMENDED
MOUNTING FOOTPRINT

* For additional information on our Pb−Free strategy and soldering details, please download the ON Semiconductor Soldering and Mounting Techniques Reference Manual, SOLDERRM/D.

GENERIC MARKING DIAGRAM*

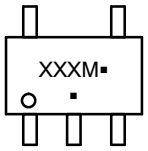

*This information is generic. Please refer to device data sheet for actual part marking. Pb−Free indicator, “G” or microdot “▪”, may or may not be present. Some products may not follow the Generic Marking.

XXX = Specific Device Code
M = Date Code
▪ = Pb−Free Package

(Note: Microdot may be in either location)

STYLE 1:
PIN 1. BASE
2. EMITTER
3. BASE
4. COLLECTOR
5. COLLECTOR

STYLE 2:
PIN 1. ANODE
2. EMITTER
3. BASE
4. COLLECTOR
5. CATHODE

STYLE 3:
PIN 1. ANODE 1
2. N/C
3. ANODE 2
4. CATHODE 2
5. CATHODE 1

STYLE 4:
PIN 1. SOURCE 1
2. DRAIN 1/2
3. SOURCE 1
4. GATE 1
5. GATE 2

STYLE 5:
PIN 1. CATHODE
2. COMMON ANODE
3. CATHODE 2
4. CATHODE 3
5. CATHODE 4

STYLE 6:
PIN 1. EMITTER 2
2. BASE 2
3. EMITTER 1
4. COLLECTOR
5. COLLECTOR 2/BASE 1

STYLE 7:
PIN 1. BASE
2. EMITTER
3. BASE
4. COLLECTOR
5. COLLECTOR

STYLE 8:
PIN 1. CATHODE
2. COLLECTOR
3. N/C
4. BASE
5. EMITTER

STYLE 9:
PIN 1. ANODE
2. CATHODE
3. ANODE
4. ANODE
5. ANODE

Note: Please refer to datasheet for style callout. If style type is not called out in the datasheet refer to the device datasheet pinout or pin assignment.

DOCUMENT NUMBER:	**98ASB42984B**	Electronic versions are uncontrolled except when accessed directly from the Document Repository. Printed versions are uncontrolled except when stamped “CONTROLLED COPY” in red.
DESCRIPTION:	**SC−88A (SC−70−5/SOT−353)**	**PAGE 1 OF 1**

onsemi and ONSEMI are trademarks of Semiconductor Components Industries, LLC dba **onsemi** or its subsidiaries in the United States and/or other countries. **onsemi** reserves the right to make changes without further notice to any products herein. **onsemi** makes no warranty, representation or guarantee regarding the suitability of its products for any particular purpose, nor does **onsemi** assume any liability arising out of the application or use of any product or circuit, and specifically disclaims any and all liability, including without limitation special, consequential or incidental damages. **onsemi** does not convey any license under its patent rights nor the rights of others.

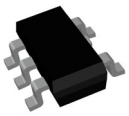

TSOP−5 3.00x1.50x0.95, 0.95P
CASE 483
ISSUE P

DATE 01 APR 2024

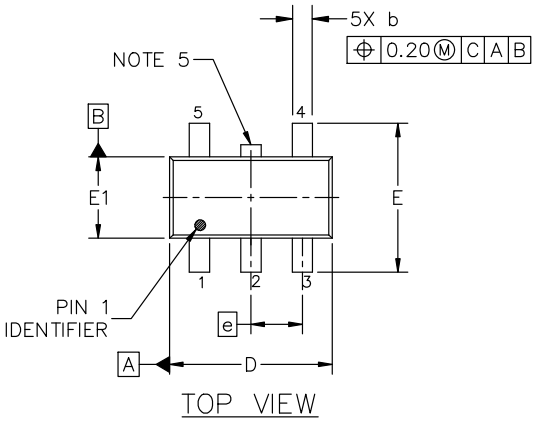

TOP VIEW

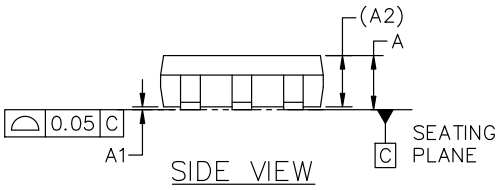

SIDE VIEW

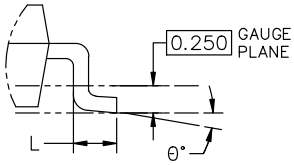

DETAIL "A"
SCALE 2:1

NOTES:

1. DIMENSIONING AND TOLERANCING CONFORM TO ASME Y14.5−2018.
2. ALL DIMENSION ARE IN MILLIMETERS (ANGLES IN DEGREES).
3. MAXIMUM LEAD THICKNESS INCLUDES LEAD FINISH THICKNESS. MINIMUM LEAD THICKNESS IS THE MINIMUM THICKNESS OF BASE MATERIAL.
4. DIMENSIONS D AND E1 DO NOT INCLUDE MOLD FLASH, PROTRUSIONS OF GATE BURRS. MOLD FLASH, PROTRUSIONS, OR GATE BURRS SHALL NOT EXCEED 0.15 PER SIDE. DIMENSION D.
5. OPTIONAL CONSTRUCTION: AN ADDITIONAL TRIMMED LEAD IS ALLOWED IN THIS LOCATION. TRIMMED LEAD NOT TO EXTEND MORE THAN 0.2 FROM BODY.

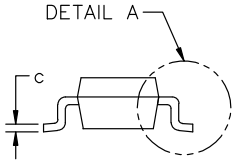

END VIEW

DIM	MILLIMETERS		
	MIN.	NOM.	MAX.
A	0.900	1.000	1.100
A1	0.010	0.055	0.100
A2		0.950 REF.	
b	0.250	0.375	0.500
c	0.100	0.180	0.260
D	2.850	3.000	3.150
E	2.500	2.750	3.000
E1	1.350	1.500	1.650
e		0.950 BSC	
L	0.200	0.400	0.600
θ	0°	5°	10°

GENERIC
MARKING DIAGRAM*

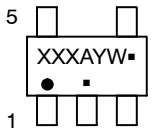

Analog

XXX = Specific Device Code
A = Assembly Location
Y = Year
W = Work Week
▪ = Pb−Free Package

(Note: Microdot may be in either location)

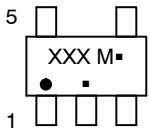

Discrete/Logic

XXX = Specific Device Code
M = Date Code
▪ = Pb−Free Package

*This information is generic. Please refer to device data sheet for actual part marking. Pb−Free indicator, "G" or microdot "▪", may or may not be present. Some products may not follow the Generic Marking.

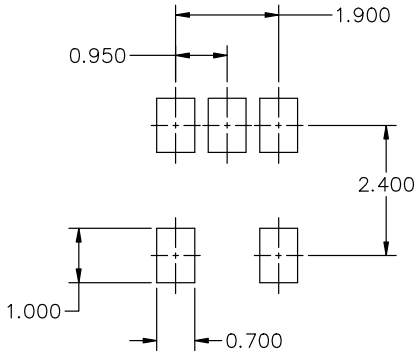

RECOMMENDED MOUNTING FOOTPRINT*

* FOR ADDITIONAL INFORMATION ON OUR Pb−FREE STRATEGY AND SOLDERING DETAILS, PLEASE DOWNLOAD THE ON SEMICONDUCTOR SOLDERING AND MOUNTING TECHNIQUES REFERENCE MANUAL, SOLDERRM/D.

DOCUMENT NUMBER:	**98ARB18753C**	Electronic versions are uncontrolled except when accessed directly from the Document Repository. Printed versions are uncontrolled except when stamped "CONTROLLED COPY" in red.
DESCRIPTION:	**TSOP−5 3.00x1.50x0.95, 0.95P**	**PAGE 1 OF 1**

onsemi and onsemi are trademarks of Semiconductor Components Industries, LLC dba **onsemi** or its subsidiaries in the United States and/or other countries. **onsemi** reserves the right to make changes without further notice to any products herein. **onsemi** makes no warranty, representation or guarantee regarding the suitability of its products for any particular purpose, nor does **onsemi** assume any liability arising out of the application or use of any product or circuit, and specifically disclaims any and all liability, including without limitation special, consequential or incidental damages. **onsemi** does not convey any license under its patent rights nor the rights of others.

© Semiconductor Components Industries, LLC, 2018

DFN6 2x2.2 mm
CASE 488
ISSUE G

DATE 06 FEB 2006

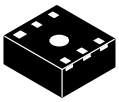

SCALE 4:1

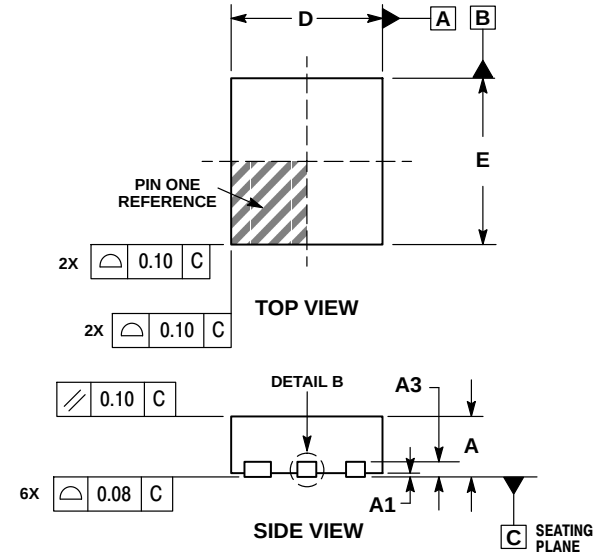

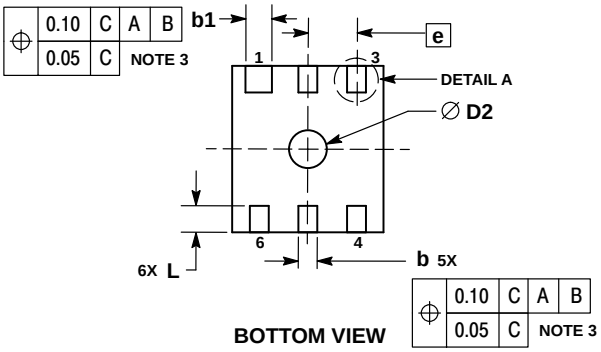

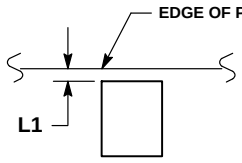

DETAIL A
Bottom View
(Optional)

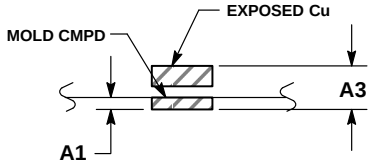

DETAIL B
Side View
(Optional)

NOTES:
1. DIMENSIONING AND TOLERANCING PER ASME Y14.5M, 1994.
2. CONTROLLING DIMENSION: MILLIMETERS.
3. DIMENSION b APPLIES TO PLATED TERMINAL AND IS MEASURED BETWEEN 0.25 AND 0.30mm FROM TERMINAL.
4. COPLANARITY APPLIES TO THE EXPOSED PAD AS WELL AS THE TERMINALS.
5. TERMINAL b MAY HAVE MOLD COMPOUND MATERIAL ALONG SIDE EDGE.
6. DETAILS A AND B SHOW OPTIONAL VIEWS FOR END OF TERMINAL LEAD AT EDGE OF PACKAGE AND SIDE EDGE OF PACKAGE.

	MILLIMETERS		
DIM	MIN	NOM	MAX
A	0.80	0.90	1.00
A1	0.00	0.03	0.05
A3		0.20 REF	
b	0.20	0.25	0.30
b1	0.30	0.35	0.40
D		2.00 BSC	
D2	0.40	0.50	0.60
E		2.20 BSC	
e		0.65 BSC	
L	0.30	0.35	0.40
L1	0.00	0.05	0.10

GENERIC MARKING DIAGRAM*



xx = Specific Device Code
M = Date Code

*This information is generic. Please refer to device data sheet for actual part marking.

SOLDERING FOOTPRINT*

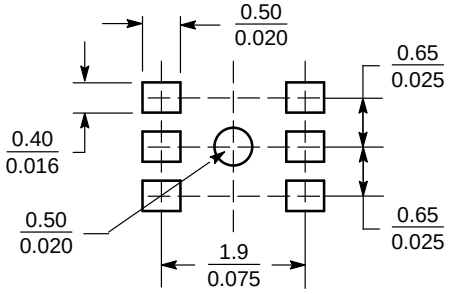

SCALE 10:1

*For additional information on our Pb−Free strategy and soldering details, please download the **onsemi** Soldering and Mounting Techniques Reference Manual, SOLDERRM/D.

DOCUMENT NUMBER:	**98AON04199D**	Electronic versions are uncontrolled except when accessed directly from the Document Repository. Printed versions are uncontrolled except when stamped "CONTROLLED COPY" in red.	
DESCRIPTION:	**DFN6 2 X 2.2 X 0.9 X 0.65P**		**PAGE 1 OF 1**

onsemi and onsemi are trademarks of Semiconductor Components Industries, LLC dba **onsemi** or its subsidiaries in the United States and/or other countries. **onsemi** reserves the right to make changes without further notice to any products herein. **onsemi** makes no warranty, representation or guarantee regarding the suitability of its products for any particular purpose, nor does **onsemi** assume any liability arising out of the application or use of any product or circuit, and specifically disclaims any and all liability, including without limitation special, consequential or incidental damages. **onsemi** does not convey any license under its patent rights nor the rights of others.

© Semiconductor Components Industries, LLC, 2006

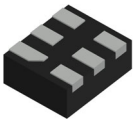

UDFN−6, 1.20x1.00x0.50, 0.40P
CASE 517AA
ISSUE F

DATE 18 SEP 2026

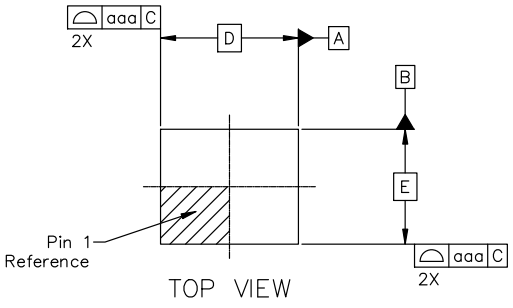

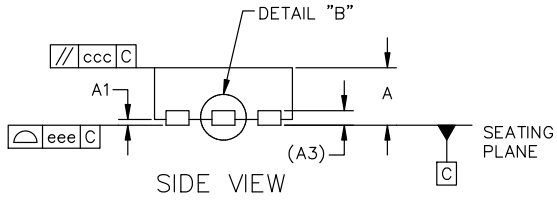

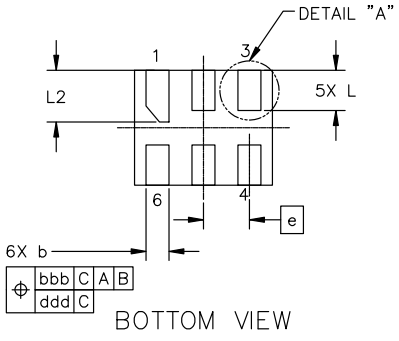

NOTES:
1. DIMENSIONING AND TOLERANCING AS PER ASME Y14.5M, 2018.
2. CONTROLLING DIMENSION: MILLIMETERS.
3. DIMENSION b APPLIES TO PLATED TERMINAL AND IS MEASURED BETWEEN 0.25 AND 0.30mm FROM TERMINAL.
4. COPLANARITY APPLIES TO TH EXPOSED PAD AS WELL AS THE TERMINALS.

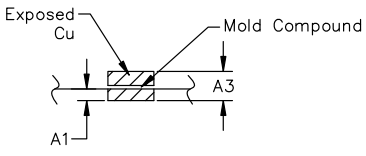

DETAIL "B"
Scale 2:1
Side View
(Optional)

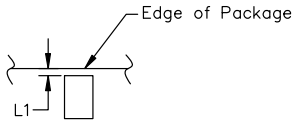

DETAIL "A"
Scale 2:1
Bottom View
(Optional)

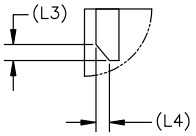

PIN 1
Chamfer Dimension

MILLIMETERS			
DIM	MIN	NOM	MAX
A	0.45	0.50	0.55
A1	0.00	−−−	0.05
A3		0.127 REF	
b	0.15	0.20	0.25
D		1.20 BSC	
E		1.00 BSC	
e		0.40 BSC	
L	0.30	0.35	0.40
L1	0.00	−−−	0.15
L2	0.40	0.45	0.50
L3		0.14 REF	
L4		0.116 REF	
TOLERANCE FORM & POSITION			
aaa		0.10	
bbb		0.10	
ccc		0.10	
ddd		0.05	
eee		0.08	

GENERIC MARKING DIAGRAM*



XX = Specific Device Code
M = Date Code

*This information is generic. Please refer to device data sheet for actual part marking. Pb−Free indicator, "G" or microdot "▪", may or may not be present. Some products may not follow the Generic Marking.

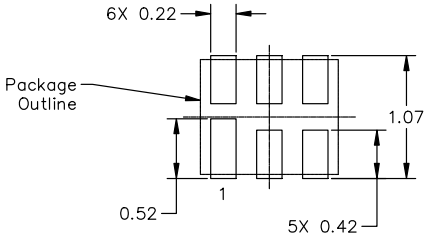

RECOMMENDED MOUNTING FOOTPRINT

*For additional information on our Pb−Free strategy and soldering details, please download the onsemi Soldering and Mounting Techniques Reference Manual, SOLDERRM/D.

DOCUMENT NUMBER:	**98AON22068D**	Electronic versions are uncontrolled except when accessed directly from the Document Repository. Printed versions are uncontrolled except when stamped "CONTROLLED COPY" in red.
DESCRIPTION:	**UDFN−6, 1.20x1.00x0.50, 0.40P**	**PAGE 1 OF 1**

onsemi and onsemi are trademarks of Semiconductor Components Industries, LLC dba **onsemi** or its subsidiaries in the United States and/or other countries. **onsemi** reserves the right to make changes without further notice to any products herein. **onsemi** makes no warranty, representation or guarantee regarding the suitability of its products for any particular purpose, nor does **onsemi** assume any liability arising out of the application or use of any product or circuit, and specifically disclaims any and all liability, including without limitation special, consequential or incidental damages. **onsemi** does not convey any license under its patent rights nor the rights of others.

© Semiconductor Components Industries, LLC, 2010

onsemi, , and other names, marks, and brands are registered and/or common law trademarks of Semiconductor Components Industries, LLC dba "**onsemi**" or its affiliates and/or subsidiaries in the United States and/or other countries. **onsemi** owns the rights to a number of patents, trademarks, copyrights, trade secrets, and other intellectual property. A listing of **onsemi**'s product/patent coverage may be accessed at www.onsemi.com/site/pdf/Patent−Marking.pdf. **onsemi** reserves the right to make changes at any time to any products or information herein, without notice. The information herein is provided "as−is" and **onsemi** makes no warranty, representation or guarantee regarding the accuracy of the information, product features, availability, functionality, or suitability of its products for any particular purpose, nor does **onsemi** assume any liability arising out of the application or use of any product or circuit, and specifically disclaims any and all liability, including without limitation special, consequential or incidental damages. Buyer is responsible for its products and applications using **onsemi** products, including compliance with all laws, regulations and safety requirements or standards, regardless of any support or applications information provided by **onsemi**. "Typical" parameters which may be provided in **onsemi** data sheets and/or specifications can and do vary in different applications and actual performance may vary over time. All operating parameters, including "Typicals" must be validated for each customer application by customer's technical experts. **onsemi** does not convey any license under any of its intellectual property rights nor the rights of others. **onsemi** products are not designed, intended, or authorized for use as a critical component in life support systems or any FDA Class 3 medical devices or medical devices with a same or similar classification in a foreign jurisdiction or any devices intended for implantation in the human body. Should Buyer purchase or use **onsemi** products for any such unintended or unauthorized application, Buyer shall indemnify and hold **onsemi** and its officers, employees, subsidiaries, affiliates, and distributors harmless against all claims, costs, damages, and expenses, and reasonable attorney fees arising out of, directly or indirectly, any claim of personal injury or death associated with such unintended or unauthorized use, even if such claim alleges that **onsemi** was negligent regarding the design or manufacture of the part. **onsemi** is an Equal Opportunity/Affirmative Action Employer. This literature is subject to all applicable copyright laws and is not for resale in any manner.

ADDITIONAL INFORMATION

TECHNICAL PUBLICATIONS:
Technical Library: www.onsemi.com/design/resources/technical−documentation
onsemi Website: www.onsemi.com

ONLINE SUPPORT: www.onsemi.com/support
For additional information, please contact your local Sales Representative at www.onsemi.com/support/sales