Positive Overvoltage Protection Controller with Internal Low R_{ON} NMOS FET and Status FLAG

NCP347

The NCP347 is able to disconnect the systems from its output pin in case wrong input operating conditions are detected. The system is positive overvoltage protected up to +28 V.

Due to this device using internal NMOS, no external device is necessary, reducing the system cost and the PCB area of the application board.

The NCP347 is able to instantaneously disconnect the output from the input, due to integrated Low R_{ON} Power NMOS (65 mΩ), if the input voltage exceeds the overvoltage threshold (OVLO) or undervoltage threshold (UVLO).

At powerup ($\overline{EN}$ pin = low level), the V_{out} turns on 50 ms after the V_{in} exceeds the undervoltage threshold.

The NCP347 provides a negative going flag ($\overline{FLAG}$) output, which alerts the system that a fault has occurred.

In addition, the device has ESD-protected input (15 kV Air) when bypassed with a 1.0 μF or larger capacitor.

Features

- Overvoltage Protection up to 28 V
- On-Chip Low $R_{DS(on)}$ NMOS Transistor: 65 mΩ
- Internal Charge Pump
- Overvoltage Lockout (OVLO)
- Undervoltage Lockout (UVLO)
- Internal 50 ms Startup Delay
- Alert $\overline{FLAG}$ Output
- Shutdown $\overline{EN}$ Input
- Compliance to IEC61000-4-2 (Level 4)
  - 8.0 kV (Contact)
  - 15 kV (Air)
- ESD Ratings: Machine Model = B
  Human Body Model = 3
- 10 Lead WDFN 2.5x2 mm Package
- This is a Pb-Free Device

Applications

- Cell Phones
- Camera Phones
- Digital Still Cameras
- Personal Digital Applications
- MP3 Players

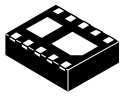

WDFN10
MT SUFFIX
CASE 516AA

MARKING DIAGRAM

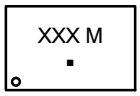

XXX = Specific Device Code
M = Date Code
▪ = Pb-Free Package

PIN CONNECTIONS

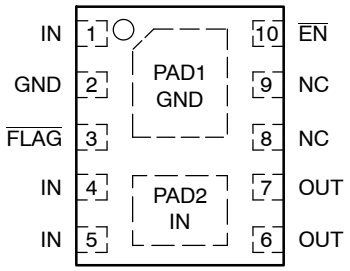

(Top View)

ORDERING INFORMATION

See detailed ordering, marking and shipping information on page 12 of this data sheet.

NOTE: Some of the devices on this data sheet have been **DISCONTINUED**. Please refer to the table on page 12.

© Semiconductor Components Industries, LLC, 2010

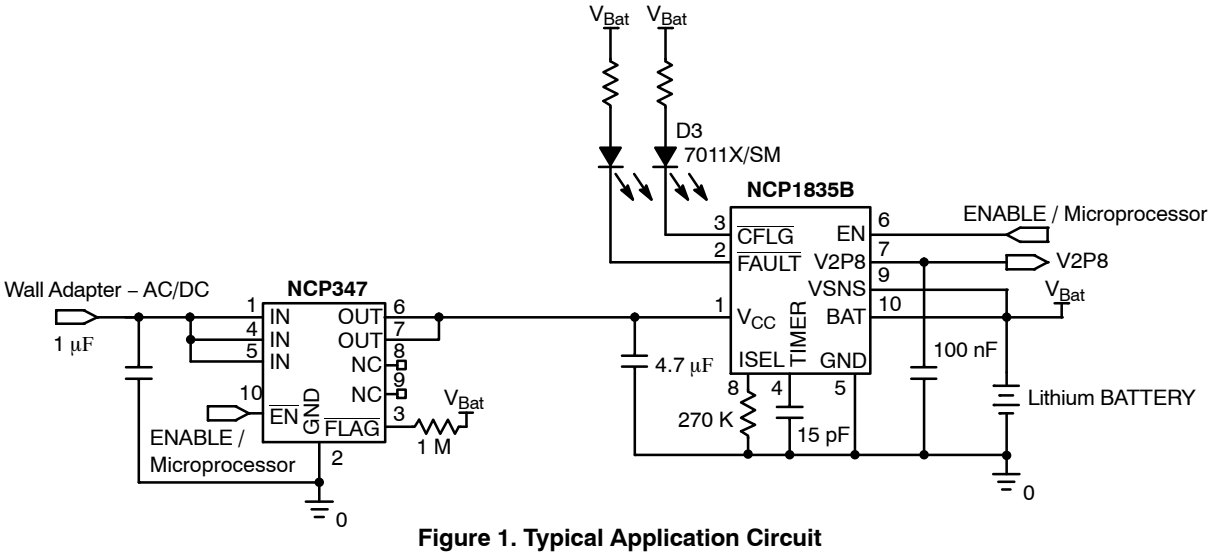

Figure 1. Typical Application Circuit

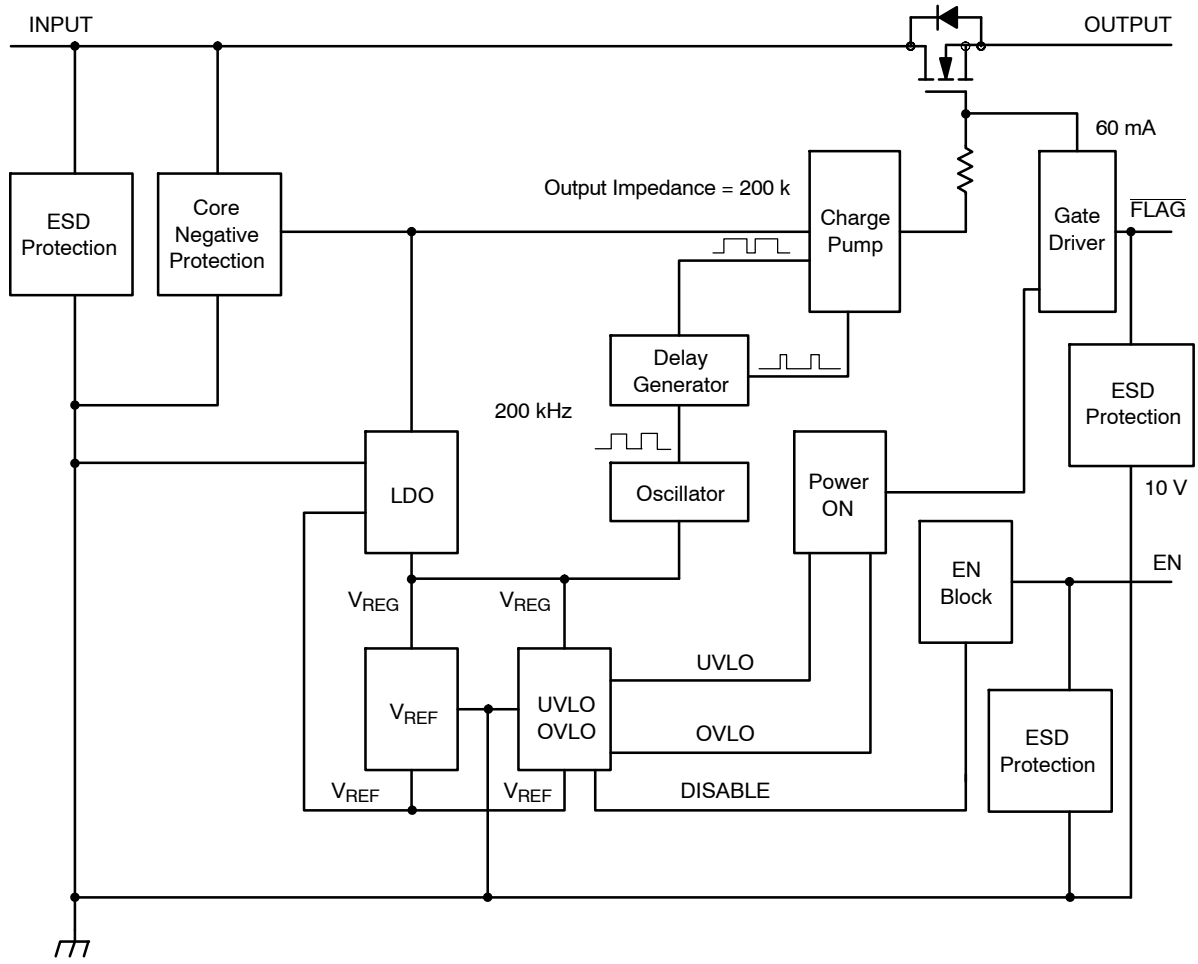

Figure 2. Functional Block Diagram

Share Feedback
Your Opinion Matters

PIN FUNCTION DESCRIPTION

Pin No.	Symbol	Function	Description
1 4 5	IN	POWER	Input Voltage Pin. This pin is connected to the power supply. The device system core is supplied by this input. A 1 μF low ESR ceramic capacitor, or larger, must be connected between this pin and GND. The three IN pins must be hardwired to common supply.
2	GND	POWER	Ground
3	$\overline{\text{FLAG}}$	OUTPUT	Fault Indication Pin. This pin allows an external system to detect a fault on IN pin. The $\overline{\text{FLAG}}$ pin goes low when input voltage exceeds OVLO threshold or drop below UVLO threshold. Since the $\overline{\text{FLAG}}$ pin is open drain functionality, an external pull up resistor to V_{CC} must be added.
6 7	OUT	OUTPUT	Output Voltage Pin. This pin follows IN pin when “no fault” is detected. The output is disconnected from the V_{in} power supply when the input voltage is under the UVLO threshold or above OVLO threshold. The two OUT pins must be hardwired to common supply.
8	NC	OPEN	No Connect
9	NC	OPEN	No Connect
10	$\overline{\text{EN}}$	INPUT	Enable Pin. The device enters in shutdown mode when this pin is tied to a high level. In this case the output is disconnected from the input. To allow normal functionality, the $\overline{\text{EN}}$ pin shall be connected to GND to a pull down or to a I/O pin. This pin does not have an impact on the fault detection.
PAD1			PAD1, under the device. See PCB recommendations page 10. Can be shorted to GND.
PAD2			The PAD2 is electrically connected to the internal NMOS drain and connected to Pins 4 and 5. See PCB recommendations page 10.

MAXIMUM RATINGS

Rating	Symbol	Value	Unit
Minimum Voltage (IN to GND)	$Vmin_{in}$	−0.3	V
Minimum Voltage (All others to GND)	Vmin	−0.3	V
Maximum Voltage (IN to GND)	$Vmax_{in}$	30	V
Maximum Voltage (All others to GND)	Vmax	7.0	V
Maximum Current (UVLO<V_{IN}<OVLO)	Imax	2.0	A
Thermal Resistance, Junction-to-Air (Note 1)	$R_{\theta JA}$	280	°C/W
Operating Ambient Temperature Range	T_A	−40 to +85	°C
Storage Temperature Range	T_{stg}	−65 to +150	°C
Junction Operating Temperature	T_J	150	°C
ESD Withstand Voltage (IEC 61000-4-2) (input only) when bypassed with 1.0 μF capacitor Human Body Model (HBM), Model = 2 (Note 2) Machine Model (MM) Model = B (Note 3)	Vesd	15 Air, 8.0 Contact 2000 200	kV V V
Moisture Sensitivity	MSL	Level 1	–

Stresses exceeding those listed in the Maximum Ratings table may damage the device. If any of these limits are exceeded, device functionality should not be assumed, damage may occur and reliability may be affected.

1. The $R_{\theta JA}$ is highly dependent on the PCB heat sink area (connected to pad 2). As example $R_{\theta JA}$ is 268 °C/W with 30 mm^2 (copper 35 μm) and 189 °C/W with 400 mm^2.
2. Human Body Model, 100 pF discharged through a 1.5 kΩ resistor following specification JESD22/A114.
3. Machine Model, 200 pF discharged through all pins following specification JESD22/A115.

Share Feedback
Your Opinion Matters

ELECTRICAL CHARACTERISTICS (Min/Max limits values (−40 °C < T_A < +85 °C) and V_{in} = +5.0 V. Typical values are T_A = +25 °C, unless otherwise noted.)

Characteristic	Symbol	Conditions	Min	Typ	Max	Unit
Input Voltage Range	V_{in}	–	1.2	–	28	V
Undervoltage Lockout Threshold (Note 4)	UVLO	V_{in} falls down UVLO threshold from 5 V to 2.7 V	2.8	2.95	3.1	V
Undervoltage Lockout Hysteresis	$UVLO_{hyst}$	V_{in} rises up UVLO + $UVLO_{hyst}$	30	60	90	mV
Overvoltage Lockout Threshold (Note 4) NCP347MTAE NCP347MTAF NCP347MTAH NCP347MTAI	OVLO	V_{in} rises up OVLO threshold	 5.39 5.63 6.80 5.70	 5.63 5.90 7.20 5.85	 5.88 6.17 7.50 6.00	V
Overvoltage Lockout Hysteresis NCP347MTAE, NCP347MTAF, NCP347MTAI NCP347MTAH	$OVLO_{hyst}$	V_{in} falls down OVLO + $OVLO_{hyst}$	 30 50	 60 70	 90 100	mV
V_{in} versus V_{out} Resistance	$R_{DS(on)}$	V_{in} = 5.0 V, $\overline{EN}$ = GND, Load connected to V_{out}	–	65	110	mΩ
Supply Quiescent Current	Idd	No load. $\overline{EN}$ = 5.0 V	–	90	150	μA
		No load. $\overline{EN}$ = Gnd	–	170	250	μA
UVLO Supply Current	Idd_{uvlo}	V_{IN} = 2.7 V	–	60	–	μA
$\overline{FLAG}$ Output Low Voltage	Vol_{flag}	1.2 V < V_{IN} < UVLO Sink 50 μA on $\overline{FLAG}$ pin	–	20	400	mV
		V_{IN} > OVLO Sink 1.0 mA on $\overline{FLAG}$ pin	–	–	400	mV
$\overline{FLAG}$ Leakage Current	$\overline{FLAG}_{leak}$	$\overline{FLAG}$ level = 5.0 V	–	1.0	–	nA
$\overline{EN}$ Voltage High	Vih	–	1.2	–	–	V
$\overline{EN}$ Voltage Low	Vol	–	–	–	0.4	V
$\overline{EN}$ Leakage Current	$\overline{EN}_{leak}$	$\overline{EN}$ = 5.0 V or GND	–	1.0	–	nA
TIMINGS						
Startup Delay NCP347MTAE, NCP347MTAF, NCP347MTAH NCP347MTAI	ton	From V_{in}: (0 to (OVLO − 300 mV) < V_{in} < OVLO) to V_{out} = 0.3 V Rise time<4μs (See Figures 3&7)	 30 6.0	 50 10	 70 14	ms
$\overline{FLAG}$ Going Up Delay NCP347MTAE, NCP347MTAF, NCP347MTAH NCP347MTAI	tstart	From V_{out} = 0.3 V to FLAG = 1.2 V (See Figures 3 & 9)	 30 6.0	 50 10	 70 14	ms
Output Turn Off Time	toff	From V_{in} > OVLO to V_{out} < = 0.3 V (See Figures 4 & 8) V_{in} increasing from 5.0 V to 8.0 V at 3.0 V/μs Rload connected on V_{out}	–	1.5	5.0	μs
Alert Delay	tstop	From V_{in} > OVLO to $\overline{FLAG}$ < = 0.4 V (See Figures 4 & 10) V_{in} increasing from 5.0 V to 8.0 V at 3.0 V/μs Rload connected on V_{out}	–	1.0	–	μs
Disable Time	tdis	From $\overline{EN}$ > = 1.2 V to V_{out} < 0.3 V Rload = 5.0 Ω (See Figures 5 & 12)	–	1.0	5.0	μs

Product parametric performance is indicated in the Electrical Characteristics for the listed test conditions, unless otherwise noted. Product performance may not be indicated by the Electrical Characteristics if operated under different conditions.

NOTE: Electrical parameters are guaranteed by correlation across the full range of temperature.

4. Additional UVLO and OVLO thresholds ranging from UVLO and from OVLO can be manufactured. Contact your **onsemi** representative for availability.

Share Feedback
Your Opinion Matters

TIMING DIAGRAMS

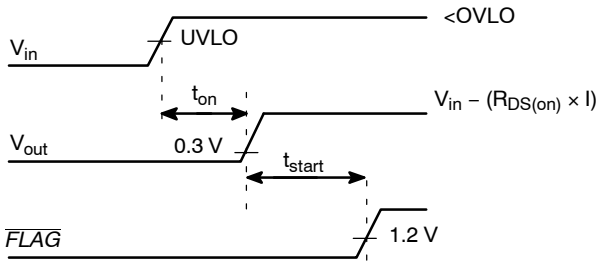

Figure 3. Startup

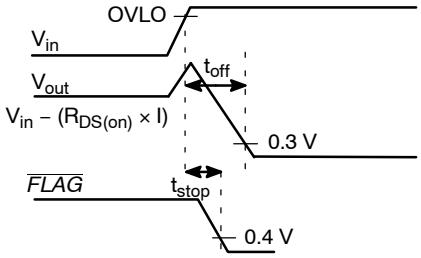

Figure 4. Shutdown on Overvoltage Detection

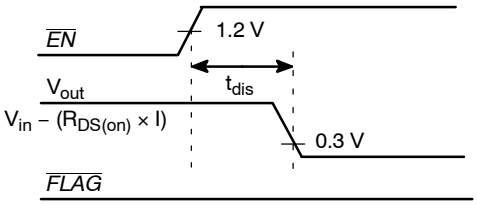

Figure 5. Disable on $\overline{EN}$ = 1

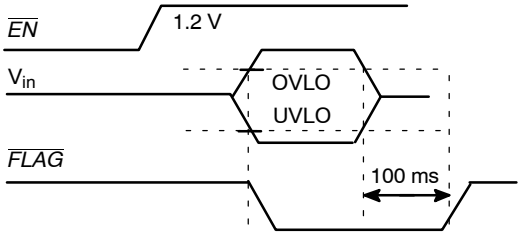

Figure 6. $\overline{FLAG}$ Response with $\overline{EN}$ = 1

Share Feedback
Your Opinion Matters

TYPICAL OPERATING CHARACTERISTICS

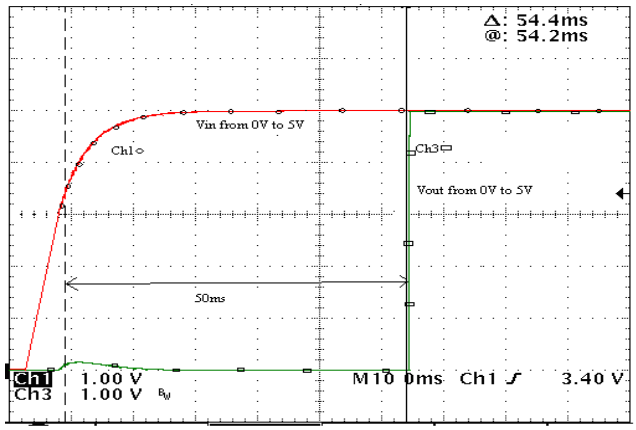

Figure 7. Startup
V_{in} = Ch1, V_{out} = Ch3

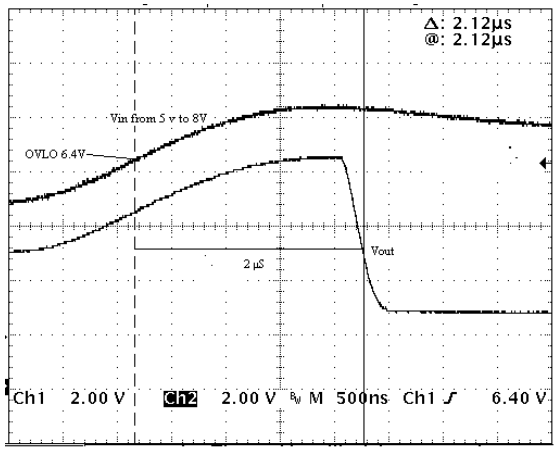

Figure 8. Output Turn Off Time
V_{in} = Ch1, V_{out} = Ch2

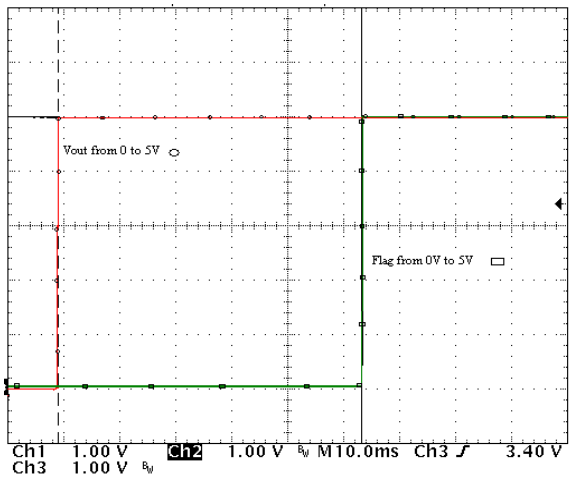

Figure 9. FLAG Going Up Delay
V_{out} = Ch3, FLAG = Ch2

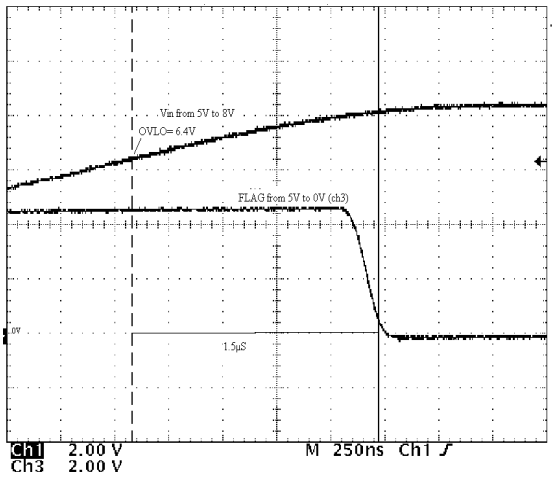

Figure 10. Alert Delay
V_{out} = Ch1, FLAG = Ch3

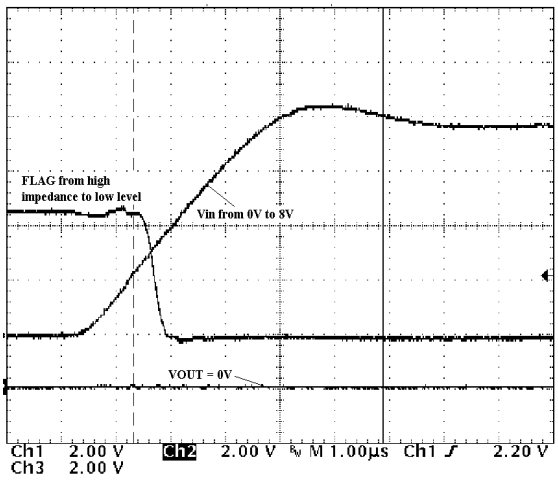

Figure 11. Initial Overvoltage Delay
V_{in} = Ch1, V_{out} = Ch2, FLAG = Ch3

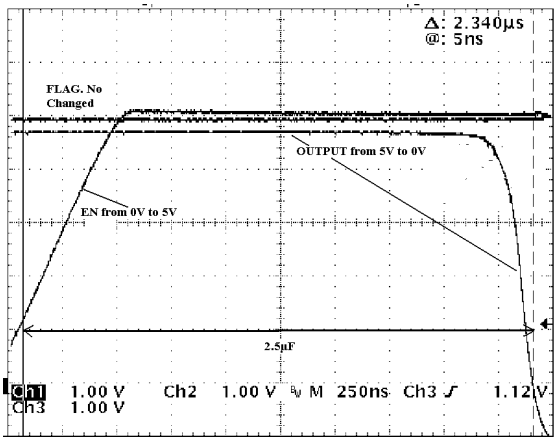

Figure 12. Disable Time
EN = Ch1, V_{out} = Ch2, FLAG = Ch3

Share Feedback
Your Opinion Matters

TYPICAL OPERATING CHARACTERISTICS

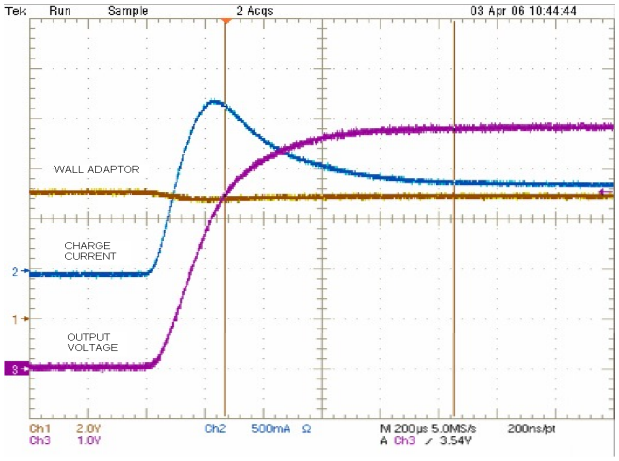

Figure 13. Inrush Current with C_{out} = 100 µF, I charge = 1 A, Output Wall Adaptor Inductance 1 µH

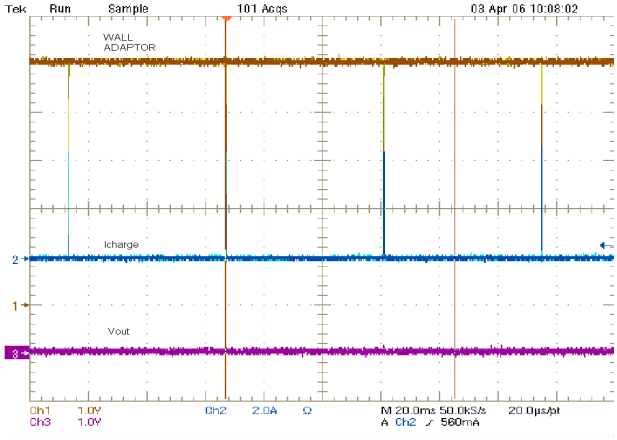

Figure 14. Output Short Circuit

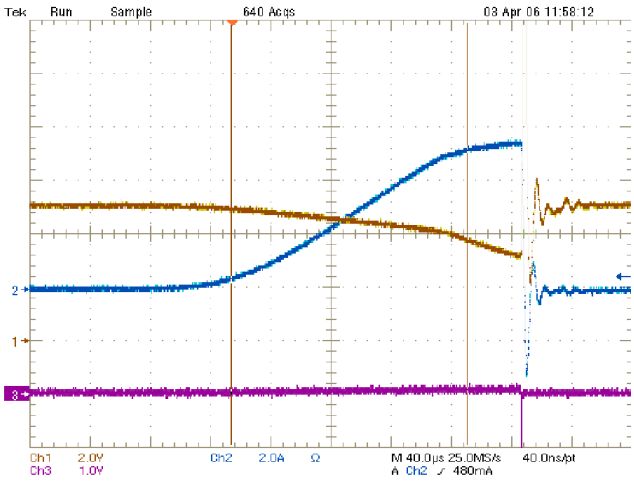

Figure 15. Output Short Circuit (Zoom Fig. 14)

Share Feedback
Your Opinion Matters

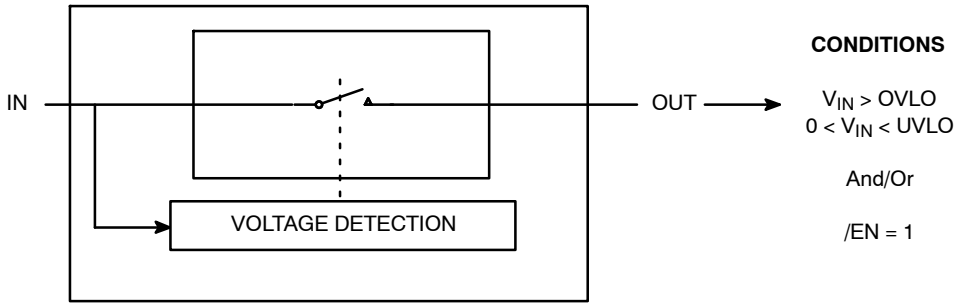

Figure 16. Simplified Diagram

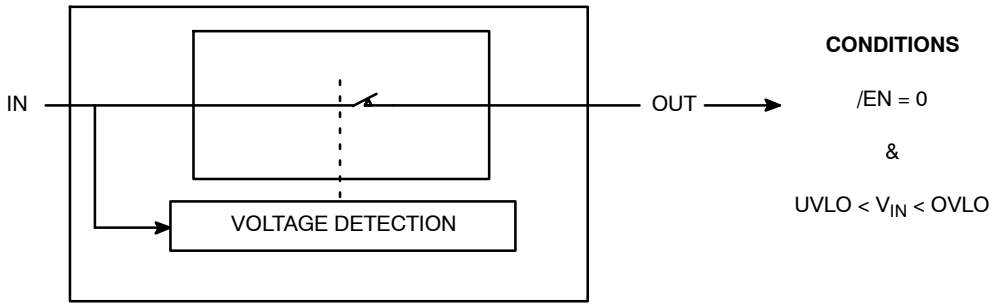

Figure 17. Simplified Diagram

Operation

The NCP347 provides overvoltage protection for positive voltage, up to 28 V. A Low $R_{DS(on)}$ NMOS FET protects the systems (i.e.: charger) connected on the Vout pin, against positive overvoltage. At powerup, with $\overline{EN}$ pin = low, the output is rising up 50 ms after the input overtaking undervoltage UVLO (Figure 3). The NCP347 provides a $\overline{FLAG}$ output, which alerts the system that a fault has occurred. A 50 ms additional delay, regarding available output (Figure 3) is added between output signal rising up and to $\overline{FLAG}$ signal rising up. $\overline{FLAG}$ pin is an open drain output.

Share Feedback
Your Opinion Matters

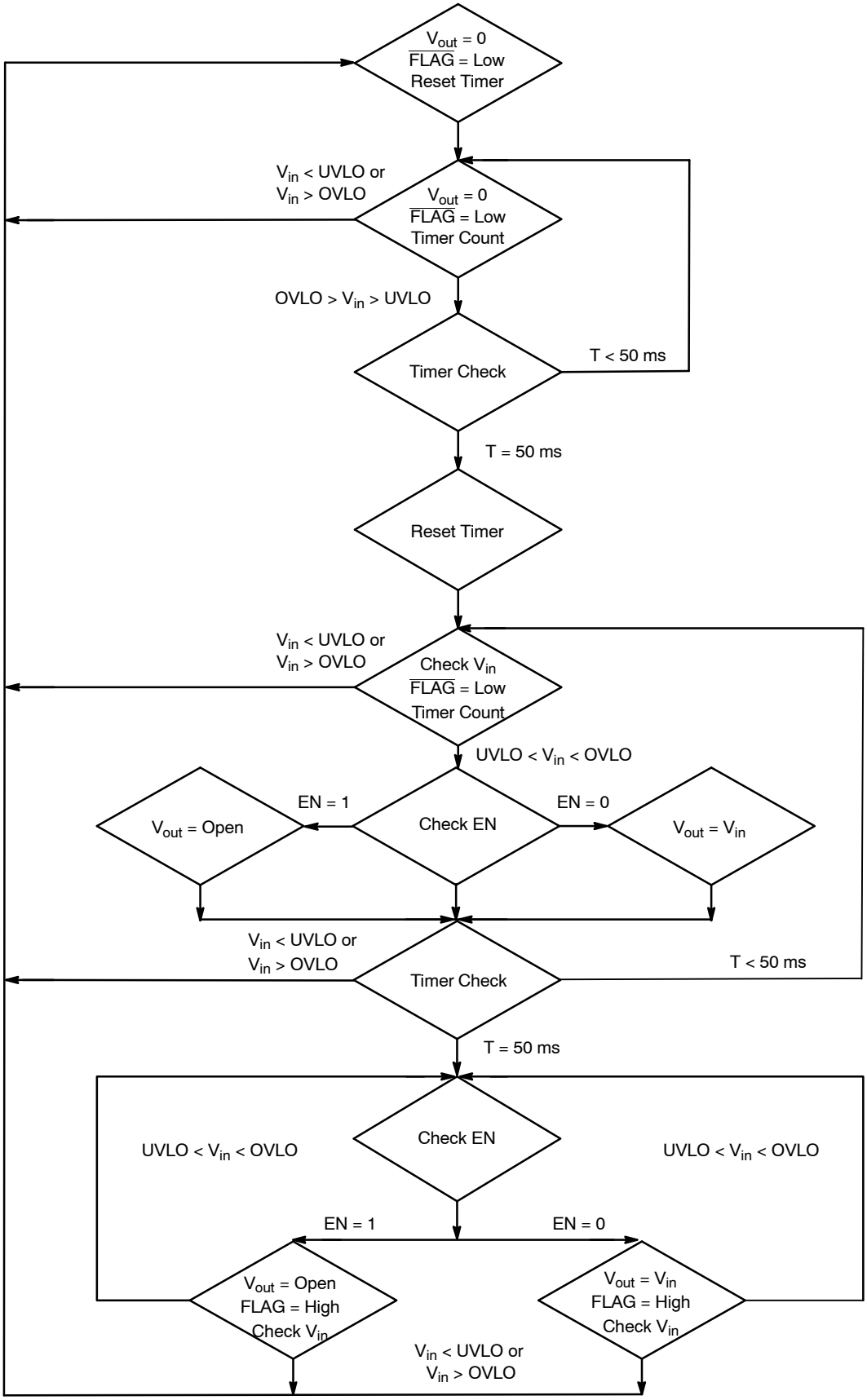

Figure 18. State Machine

Share Feedback
Your Opinion Matters

Undervoltage Lockout (UVLO)

To ensure proper operation under any conditions, the device has a built-in undervoltage lockout (UVLO) circuit. During V_{in} positive going slope, the output remains disconnected from input until V_{in} voltage is below 2.92 V, plus hysteresis, nominal. The *FLAG* output is tied to low as long as V_{in} does not reach UVLO threshold. This circuit has a 60 mV hysteresis to provide noise immunity to transient condition. Additional UVLO thresholds ranging from UVLO can be manufactured. (See Selection Guide on page 12) Contact your **onsemi** representative for availability.

Overvoltage Lockout (OVLO)

To protect connected systems on V_{out} pin from overvoltage, the device has a built-in overvoltage lockout (OVLO) circuit. During overvoltage condition, the output remains disabled as long as the input voltage exceeds 5.675 V typical (NCP347MTAE). Additional OVLO thresholds ranging from OVLO can be manufactured. (See Selection Guide on page 12) Contact your **onsemi** representative for availability.

FLAG output is tied to low until V_{in} is higher than OVLO. This circuit has a 90 mV hysteresis to provide noise immunity to transient conditions.

FLAG Output

The NCP347 provides a $\overline{\text{FLAG}}$ output, which alerts external systems that a fault has occurred.

This pin is tied to low as soon the OVLO threshold is exceeded or when the V_{in} level is below the UVLO threshold. When V_{in} level recovers normal condition, $\overline{\text{FLAG}}$ is held high, keeping in mind that an additional 50 ms delay has been added between available output and $\overline{\text{FLAG}}$ = high. The pin is an open drain output, thus a pull up resistor (typically 1 MΩ, minimum 10 kΩ) must be added to V_{bat}. Minimum V_{bat} supply must be 2.5 V. The $\overline{\text{FLAG}}$ level will always reflects V_{in} status, even if the device is turned off ($\overline{\text{EN}}$ = 1).

EN Input

To enable normal operation, the *EN* pin shall be forced to low or connected to ground. A high level on the pin, disconnects OUT pin from IN pin. *EN* does not overdrive an OVLO or UVLO fault.

Internal NMOS FET

The NCP347 includes an internal Low $R_{DS(on)}$ NMOS FET to protect the systems, connected on OUT pin, from positive overvoltage. Regarding electrical characteristics, the $R_{DS(on)}$, during normal operation, will create low losses on V_{out} pin.

As example: R_{load} = 8.0 Ω, V_{in} = 5.0 V
Typical $R_{DS(on)}$ = 65 mΩ, I_{out} = 618 mA

V_{out} = 8 x 0.618 = 4.95 V

NMOS losses = $R_{DS(on)}$ x $Iout^2$ = 0.065 x 0.618^2 = 25 mW

ESD Tests

The NCP347 input pin fully supports the IEC61000-4-2. 1.0 µF (minimum) must be connected between V_{in} and GND, close to the device.

That means, in Air condition, V_{in} has a ±15 kV ESD protected input. In Contact condition, V_{in} has ±8.0 kV ESD protected input.

Please refer to Figure 19 to see the IEC 61000-4-2 electrostatic discharge waveform.

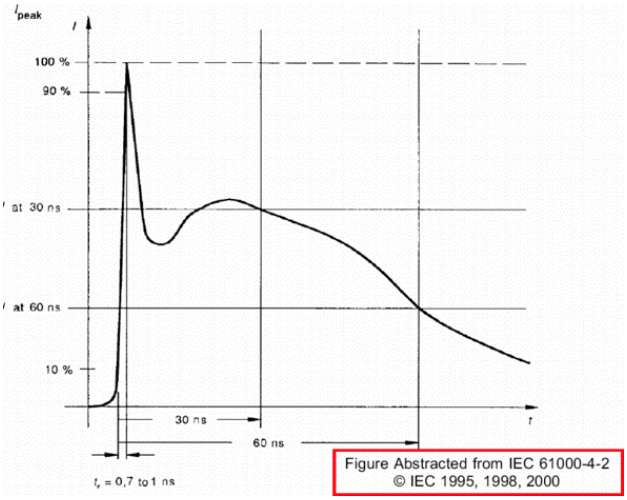

Figure 19. Electrostatic Discharge Waveform

PCB Recommendations

The NCP347 integrates a 2 amperes rated NMOS FET, and the PCB rules must be respected to properly evacuate the heat out of the silicon. The PAD1 is internally isolated from the active silicon and should preferably be connected to ground. The PAD2 of the NCP347 package is connected to the internal NMOS drain and can be used to increase the heat transfer if necessary from an applications standpoint.

Depending upon the power dissipated in the application, one can either use the PCB tracks connected to Pins 4 and 5 to evacuate heat, or make profit of the PAD2 area to add extra copper surface to reduce the junction temperature (See Figure 20). Of course, in any case, this pad shall be not connected to any other potential. Figure 20 shows copper area according to $R_{\theta JA}$ and allows the design of the heat transfer plane connected to PAD2.

Share Feedback
Your Opinion Matters

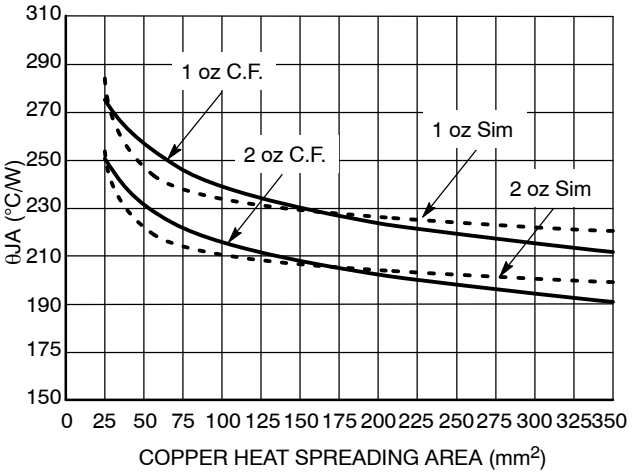

Figure 20.

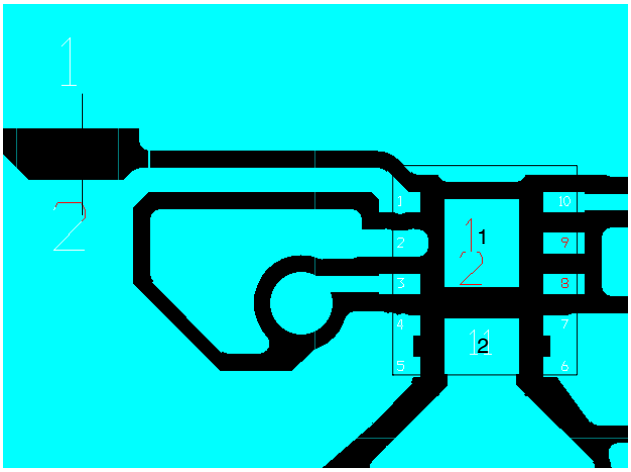

Figure 21. Demo Board Layout

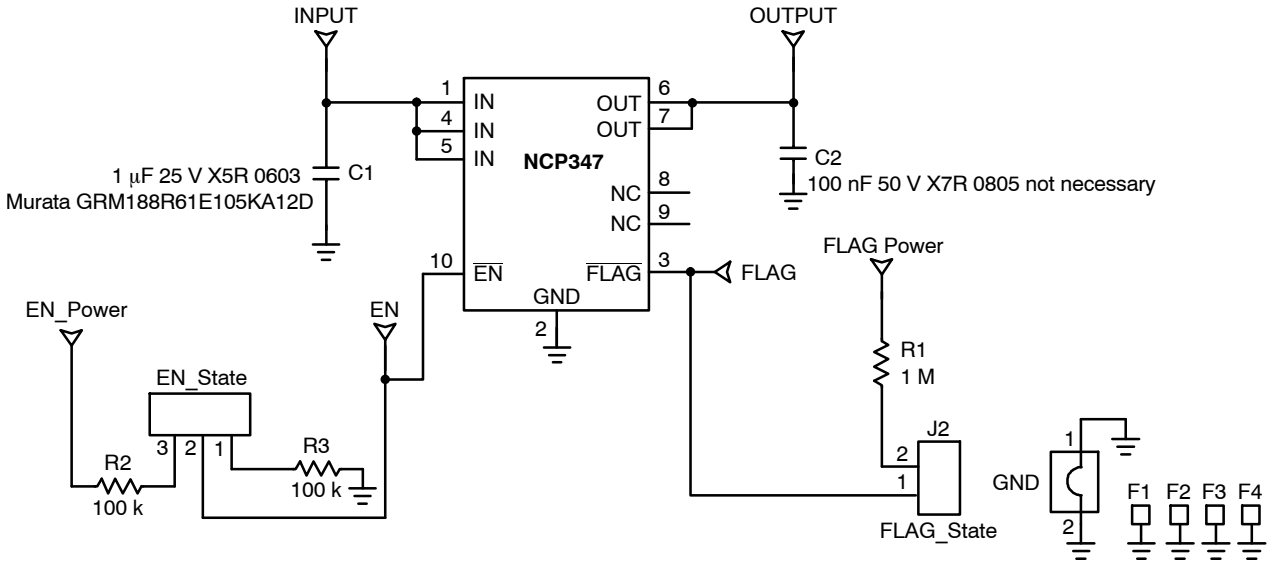

Figure 22. Demo Board Schematic

Share Feedback
Your Opinion Matters

ORDERING INFORMATION

Device	Marking	Package	Shipping†
NCP347MTAETBG	BAL	WDFN-10 (Pb-Free)	3000 / Tape & Reel
NCP347MTAFTBG	BAM		

DISCONTINUED (Note 5)

NCP347MTAHTBG	BAK	WDFN-10 (Pb-Free)	3000 / Tape & Reel
NCP347MTAITBG	ACJ	WDFN-10 (Pb-Free)	3000 / Tape & Reel

† For information on tape and reel specifications, including part orientation and tape sizes, please refer to our Tape and Reel Packaging Specifications Brochure, BRD8011/D.

5. **DISCONTINUED:** These devices are not available. Please contact your **onsemi** representative for information. The most current information on these devices may be available on www.onsemi.com.

SELECTION GUIDE

The NCP347 can be available in several undervoltage and overvoltage thresholds versions. Part number is designated as follows:

NCP347MTXXTXG

a b c

Code	Contents
a	UVLO Typical Threshold a: A = 2.95 V
b	OVLO Typical Threshold b: E = 5.63 V b: F = 5.90 V b: H = 7.20 V b: I = 5.85 V
c	Tape & Reel Type c: B = 3000

Share Feedback
Your Opinion Matters

REVISION HISTORY

Revision	Description of Changes	Date
5	Rebranded the Data Sheet to **onsemi** format. NCP347MTAHTBG, NCP347MTAITBG OPNs Marked as Discontinued.	1/27/2026

This document has undergone updates prior to the inclusion of this revision history table. The changes tracked here only reflect updates made on the noted approval dates.

Share Feedback
Your Opinion Matters

WDFN10 2.5x2, 0.5P
CASE 516AA
ISSUE C

DATE 06 FEB 2007

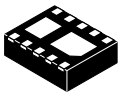

SCALE 4:1

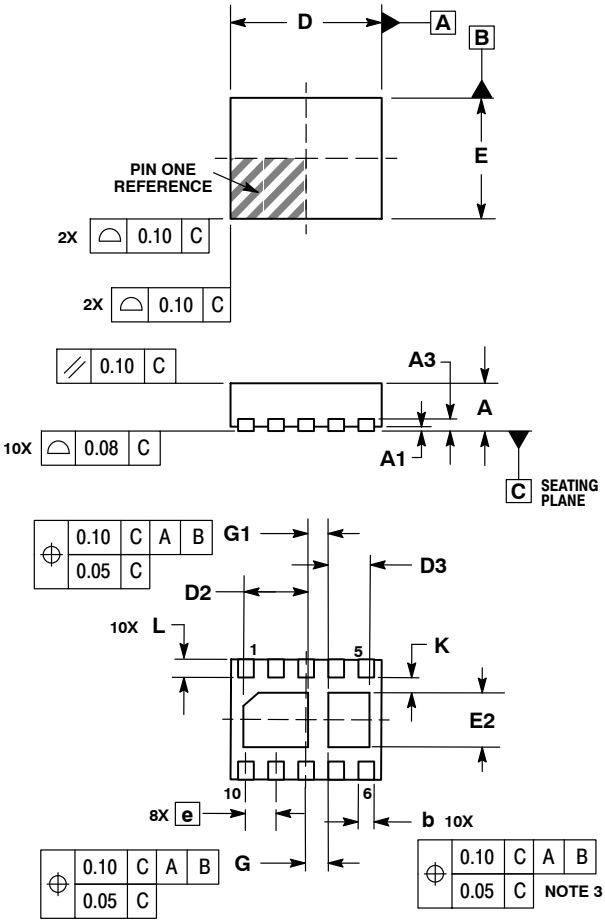

NOTES:
1. DIMENSIONING AND TOLERANCING PER ASME Y14.5M, 1994.
2. CONTROLLING DIMENSION: MILLIMETERS.
3. DIMENSION b APPLIES TO PLATED TERMINAL AND IS MEASURED BETWEEN 0.15 AND 0.30mm FROM TERMINAL.
4. COPLANARITY APPLIES TO THE EXPOSED PAD AS WELL AS THE TERMINALS.

	MILLIMETERS		
DIM	MIN	NOM	MAX
A	0.70	0.75	0.80
A1	0.00	---	0.05
A3		0.20 REF	
b	0.20	0.25	0.30
D		2.50 BSC	
D2	0.97	1.08	1.18
D3	0.57	0.68	0.78
e		0.50 BSC	
E		2.00 BSC	
E2	0.80	0.90	1.00
G		0.375 BSC	
G1		0.35 BSC	
K	0.20	---	---
L	0.20	0.30	0.40

GENERIC MARKING DIAGRAM*

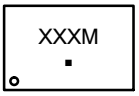

XXX = Specific Device Code
M = Date Code
▪ = Pb−Free Package

*This information is generic. Please refer to device data sheet for actual part marking. Pb−Free indicator, “G” or microdot “ ▪”, may or may not be present.

SOLDERING FOOTPRINT*

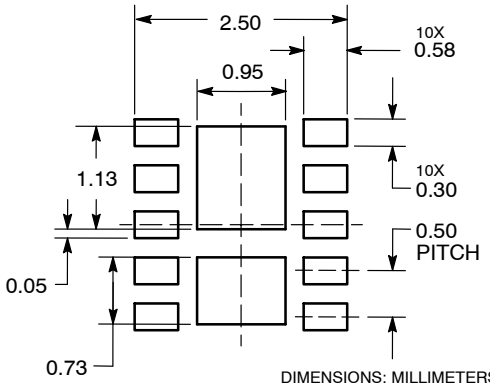

DIMENSIONS: MILLIMETERS

*For additional information on our Pb−Free strategy and soldering details, please download the **onsemi** Soldering and Mounting Techniques Reference Manual, SOLDERRM/D.

DOCUMENT NUMBER:	**98AON21397D**	Electronic versions are uncontrolled except when accessed directly from the Document Repository. Printed versions are uncontrolled except when stamped “CONTROLLED COPY” in red.
DESCRIPTION:	**WDFN10 2.5X2, 0.5P**	**PAGE 1 OF 1**

onsemi and onsemi are trademarks of Semiconductor Components Industries, LLC dba **onsemi** or its subsidiaries in the United States and/or other countries. **onsemi** reserves the right to make changes without further notice to any products herein. **onsemi** makes no warranty, representation or guarantee regarding the suitability of its products for any particular purpose, nor does **onsemi** assume any liability arising out of the application or use of any product or circuit, and specifically disclaims any and all liability, including without limitation special, consequential or incidental damages. **onsemi** does not convey any license under its patent rights nor the rights of others.

onsemi, , and other names, marks, and brands are registered and/or common law trademarks of Semiconductor Components Industries, LLC dba "**onsemi**" or its affiliates and/or subsidiaries in the United States and/or other countries. **onsemi** owns the rights to a number of patents, trademarks, copyrights, trade secrets, and other intellectual property. A listing of **onsemi**'s product/patent coverage may be accessed at www.onsemi.com/site/pdf/Patent−Marking.pdf. **onsemi** reserves the right to make changes at any time to any products or information herein, without notice. The information herein is provided "as−is" and **onsemi** makes no warranty, representation or guarantee regarding the accuracy of the information, product features, availability, functionality, or suitability of its products for any particular purpose, nor does **onsemi** assume any liability arising out of the application or use of any product or circuit, and specifically disclaims any and all liability, including without limitation special, consequential or incidental damages. Buyer is responsible for its products and applications using **onsemi** products, including compliance with all laws, regulations and safety requirements or standards, regardless of any support or applications information provided by **onsemi**. "Typical" parameters which may be provided in **onsemi** data sheets and/or specifications can and do vary in different applications and actual performance may vary over time. All operating parameters, including "Typicals" must be validated for each customer application by customer's technical experts. **onsemi** does not convey any license under any of its intellectual property rights nor the rights of others. **onsemi** products are not designed, intended, or authorized for use as a critical component in life support systems or any FDA Class 3 medical devices or medical devices with a same or similar classification in a foreign jurisdiction or any devices intended for implantation in the human body. Should Buyer purchase or use **onsemi** products for any such unintended or unauthorized application, Buyer shall indemnify and hold **onsemi** and its officers, employees, subsidiaries, affiliates, and distributors harmless against all claims, costs, damages, and expenses, and reasonable attorney fees arising out of, directly or indirectly, any claim of personal injury or death associated with such unintended or unauthorized use, even if such claim alleges that **onsemi** was negligent regarding the design or manufacture of the part. **onsemi** is an Equal Opportunity/Affirmative Action Employer. This literature is subject to all applicable copyright laws and is not for resale in any manner.

ADDITIONAL INFORMATION

TECHNICAL PUBLICATIONS:
Technical Library: www.onsemi.com/design/resources/technical−documentation
onsemi Website: www.onsemi.com

ONLINE SUPPORT: www.onsemi.com/support
For additional information, please contact your local Sales Representative at www.onsemi.com/support/sales