CRGCQ1210J680R ✔ ACTIVE

Neohm | Neohm CRGCQ

TE Internal #: 1-2176346-8

General Purpose Resistor, Thick Film, 1210, .5 W, 680 Ω, 5 %, ±100 ppm/°C, Solder, 2 Termination, Height .022 in [.55 mm], Neohm CRGCQ

View on TE.com >

Passive Components > Resistors > Surface Mount Resistors

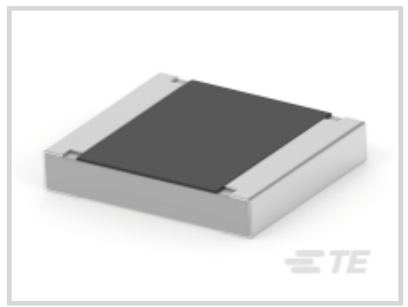

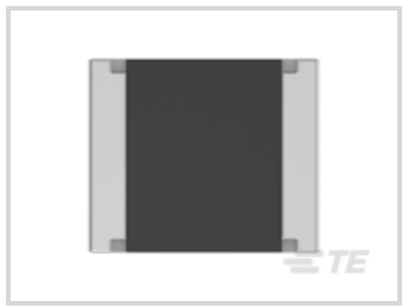

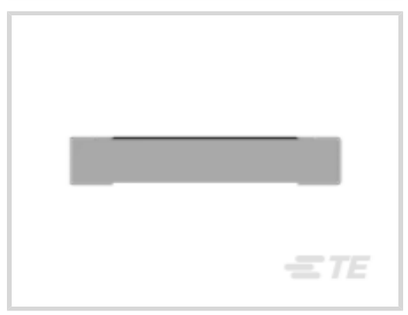

Resistor Type: **General Purpose Resistor**

Element Type: **Thick Film**

Package Size Code: **1210**

Power Rating: **.5 W**

Resistance Value: **680 Ω**

Features

Product Type Features

Resistor Type	General Purpose Resistor
Element Type	Thick Film
Package Size Code	1210

Configuration Features

Number of Resistors	1

Electrical Characteristics

Operating Voltage	200 V
Power Rating	.5 W
Resistance Value	680 Ω
Resistance Class	Up to 1kΩ
Passive Component Tolerance	5 %

Termination Features

Surface Mount Resistor Termination Type	Solder
Number of Terminations	2

Dimensions

Product Height	.55 mm[.022 in]
Product Length	3.1 mm[.122 in]
Product Width	2.6 mm[.102 in]

Usage Conditions

Temperature Coefficient	±100 ppm/°C

Packaging Features

Packaging Method	Taped & Reeled

Product Compliance

For compliance documentation, visit the product page on TE.com>

EU RoHS Directive 2011/65/EU	Compliant with Exemptions
EU ELV Directive 2000/53/EC	Compliant with Exemptions
China RoHS 2 Directive MIIT Order No 32, 2016	Restricted Materials Above Threshold
EU REACH Regulation (EC) No. 1907/2006	Current ECHA Candidate List: JAN 2024 (240) Candidate List Declared Against: JUNE 2023 (235) Does not contain REACH SVHC
Halogen Content	Low Halogen - Br, Cl, F, I < 900 ppm per homogenous material. Also BFR/CFR/PVC Free
Solder Process Capability	Reflow solder capable to 260°C

Product Compliance Disclaimer

This information is provided based on reasonable inquiry of our suppliers and represents our current actual knowledge based on the information they provided. This information is subject to change. The part numbers that TE has identified as EU RoHS compliant have a maximum concentration of 0.1% by weight in homogenous materials for lead, hexavalent chromium, mercury, PBB, PBDE, DBP, BBP, DEHP, DIBP, and 0.01% for cadmium, or qualify for an exemption to these limits as defined in the Annexes of Directive 2011/65/EU (RoHS2). Finished electrical and electronic equipment products will be CE marked as required by Directive 2011/65/EU. Components may not be CE marked. Additionally, the part numbers that TE has identified as EU ELV compliant have a maximum concentration of 0.1% by weight in homogenous materials for lead, hexavalent chromium, and mercury, and 0.01% for cadmium, or qualify for an exemption to these limits as defined in the Annexes of Directive 2000/53/EC (ELV). Regarding the REACH Regulation, the information TE provides on SVHC in articles for this part number is based on the latest European Chemicals Agency (ECHA) 'Guidance on requirements for substances in articles' posted at this URL: https://echa.europa.eu/guidance-documents/guidance-on-reach

Compatible Parts



TE Part # 1-2176341-7
CRGCQ 0805 220R 1%



TE Part # 1-2176345-2
CRGCQ 1210 82R 1%



TE Part # 1-2176347-7
CRGCQ 2010 220R 1%



TE Part # 2176349-4
CRGCQ 2512 18R 1%

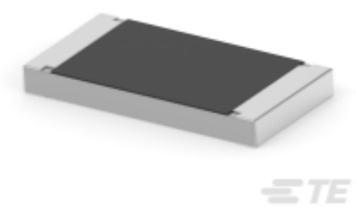

TE Part # 1-2176350-2
CRGCQ 2512 68R 5%

Also in the Series | Neohm CRGCQ



Surface Mount Resistors(728)

Customers Also Bought



TE Part # 102387-1
10 MODIV HSG COMP DR .100 POL

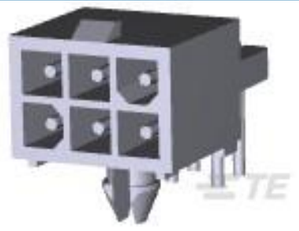

TE Part # 1-770969-1
06P MINI UMNL R/A HDR ASSY LF

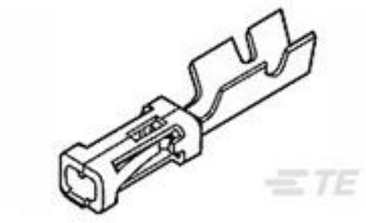

TE Part # 87756-6
MOD IV RECP PLTD SN

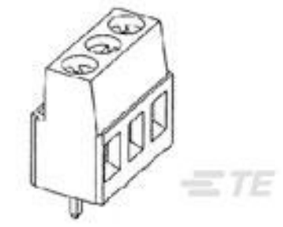

TE Part # 282843-4
TERMI-BLOK PCB MOUNT 90 4P.1

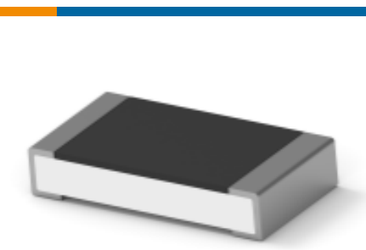

TE Part # 3-2176389-0
RQ 1206 215R 0.1% 10PPM 5K RL



TE Part # 1-2232826-6
SGI2.0 header assembly TH 6P,key A, NTL



TE Part # 6-2176558-4
3430 B2 1% 390R 100ppm 1k RL



TE Part # 2176635-5
3627 322515 4R7 20%

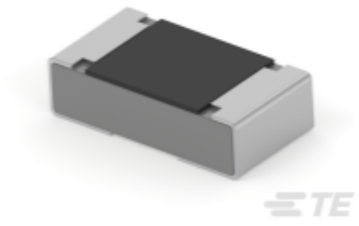

TE Part # 5-2176479-9
RA73F 1J 205R 0.1% 5K RL

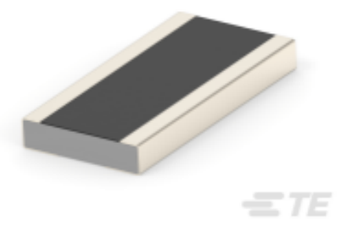

TE Part # 2176545-7
RLW73P H2 1% R033 200ppm 4k RL

Documents

Product Drawings

CRGCQ 1210 680R 5%

English

CAD Files

3D PDF

3D

Customer View Model

ENG_CVM_CVM_1-2176346-8_BA.2d_dxf.zip

English

Customer View Model

ENG_CVM_CVM_1-2176346-8_BA.3d_igs.zip

English

Customer View Model

ENG_CVM_CVM_1-2176346-8_BA.3d_stp.zip

English

By downloading the CAD file I accept and agree to the Terms and Conditionsof use.