TCR1206N12K ✔ ACTIVE

Neohm | Neohm TCT

TE Internal #: 6-1623707-9

General Purpose Resistor, Thick Film, 1206, .125 W, 12K Ω, -10 %, ±200 ppm/°C, Solder, 2 Termination, Height .022 in [.55 mm], Neohm TCT

View on TE.com >

Passive Components > Resistors > Surface Mount Resistors

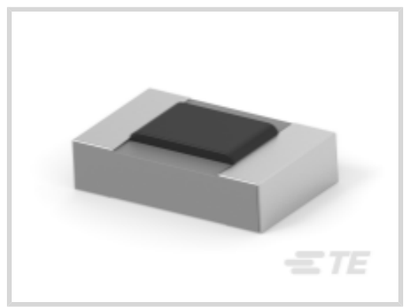





Resistor Type: **General Purpose Resistor**

Element Type: **Thick Film**

Package Size Code: **1206**

Power Rating: **.125 W**

Resistance Value: **12K Ω**

Features

Product Type Features

Resistor Type	General Purpose Resistor
Element Type	Thick Film
Package Size Code	1206

Configuration Features

Number of Resistors	1

Electrical Characteristics

Power Rating	.125 W
Resistance Value	12K Ω
Resistance Class	1kΩ - 1MΩ
Passive Component Tolerance	-10 %

Termination Features

Surface Mount Resistor Termination Type	Solder
Number of Terminations	2

Dimensions

Product Height	.55 mm[.022 in]
Product Length	3.1 mm[.122 in]
Product Width	1.55 mm[.061 in]

Usage Conditions

Temperature Coefficient	±200 ppm/°C

Packaging Features

Packaging Method	Taped & Reeled

Product Compliance

For compliance documentation, visit the product page on TE.com>

EU RoHS Directive 2011/65/EU	Compliant with Exemptions
EU ELV Directive 2000/53/EC	Not Compliant
China RoHS 2 Directive MIIT Order No 32, 2016	Restricted Materials Above Threshold
EU REACH Regulation (EC) No. 1907/2006	Current ECHA Candidate List: JAN 2024 (240) Candidate List Declared Against: JAN 2024 (240) Does not contain REACH SVHC
Halogen Content	Low Halogen - Br, Cl, F, I < 900 ppm per homogenous material. Also BFR/CFR/PVC Free
Solder Process Capability	Reflow solder capable to 260°C

Product Compliance Disclaimer

This information is provided based on reasonable inquiry of our suppliers and represents our current actual knowledge based on the information they provided. This information is subject to change. The part numbers that TE has identified as EU RoHS compliant have a maximum concentration of 0.1% by weight in homogenous materials for lead, hexavalent chromium, mercury, PBB, PBDE, DBP, BBP, DEHP, DIBP, and 0.01% for cadmium, or qualify for an exemption to these limits as defined in the Annexes of Directive 2011/65/EU (RoHS2). Finished electrical and electronic equipment products will be CE marked as required by Directive 2011/65/EU. Components may not be CE marked. Additionally, the part numbers that TE has identified as EU ELV compliant have a maximum concentration of 0.1% by weight in homogenous materials for lead, hexavalent chromium, and mercury, and 0.01% for cadmium, or qualify for an exemption to these limits as defined in the Annexes of Directive 2000/53/EC (ELV). Regarding the REACH Regulation, the information TE provides on SVHC in articles for this part number is based on the latest European Chemicals Agency (ECHA) 'Guidance on requirements for substances in articles' posted at this URL: https://echa.europa.eu/guidance-documents/guidance-on-reach

Compatible Parts

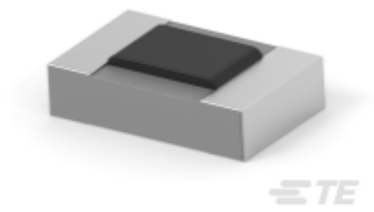

TE Part # 6-1623707-7
TRIMMABLE 1206 0/-10% 20K

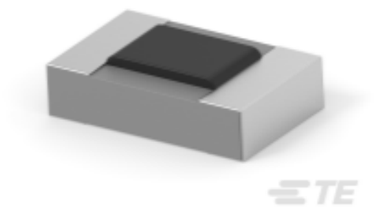

TE Part # 7-1623707-0
TRIMMABLE 1206 0/-10% 22K



TE Part # 8-1623707-6
TRIMMABLE 1206 0/-10% 270K

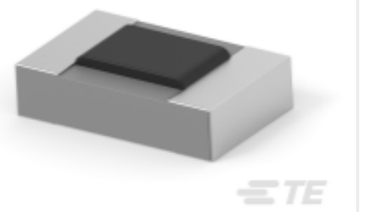

TE Part # 6-1623707-8
TRIMMABLE 1206 0/-10% 13K

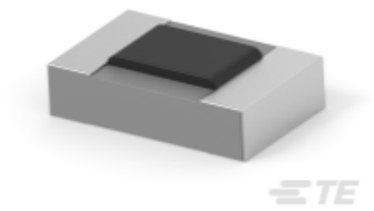

TE Part # 6-1623707-5
TRIMMABLE 1206 0/-10% 68K

Also in the Series | Neohm TCT

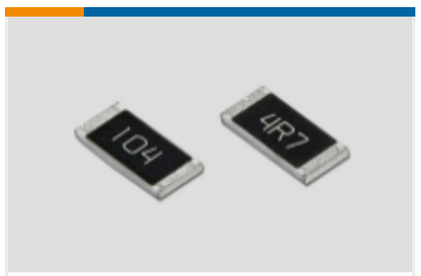

Surface Mount Resistors(18)

Customers Also Bought



TE Part # CV21336001
QSZH-125-NR3A-80MM



TE Part # 6448296004
RBK-ILS-125-NR500-0-37MM



TE Part # 1494218-1
110 FASTON,FLAG,TAB,18-22 AWG, BR



TE Part # 2103168-3
CABLE SEAL RETAINER, SIZE 2, OR, HVA280



TE Part # 7-2151888-7
OCEAN_2.0_SPARE_PART_KIT-078F080F



TE Part # 1623707-8
TRIMMABLE 0805 0/-10% 1M5

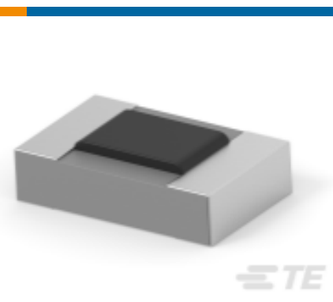

TE Part # 2-1623707-6
TRIMMABLE 0805 0/-10% 4K7



TE Part # 1623707-7
TRIMMABLE 0805 0/-10% 910K



TE Part # 1452587-2
2WAY PLUG CONN. 12,7MM PITCH

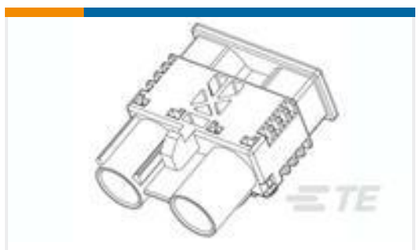

TE Part # 1452697-2
2WAY JACK CONN. 12,7MM PITCH

Documents

Product Drawings

TRIMMABLE 1206 0/-10% 12K

English

CAD Files

3D PDF

3D

Customer View Model

ENG_CVM_CVM_6-1623707-9_BA.2d_dxf.zip

English

Customer View Model

ENG_CVM_CVM_6-1623707-9_BA.3d_igs.zip

English

Customer View Model

ENG_CVM_CVM_6-1623707-9_BA.3d_stp.zip

English

By downloading the CAD file I accept and agree to the Terms and Conditionsof use.

Datasheets & Catalog Pages

1309350_PASSIVE_COMPONENT

English

Trimmable Thick Film Chip Resistor Type TCR Series

English