RP73PF1E332RBTD ✔ ACTIVE

Holsworthy | Holsworthy RP73

TE Internal #: 4-2176305-8

Precision Resistor, Thin Film, 0402, .1 W, 332 Ω, .1 %, ±25 ppm/°C, Solder, 2 Termination, Height .012 in [.3 mm], Holsworthy RP73

View on TE.com >

Passive Components > Resistors > Surface Mount Resistors



Resistor Type: **Precision Resistor**

Element Type: **Thin Film**

Package Size Code: **0402**

Power Rating: **.1 W**

Resistance Value: **332 Ω**

Features

Product Type Features

Resistor Type	Precision Resistor
Element Type	Thin Film
Package Size Code	0402

Configuration Features

Number of Resistors	1

Electrical Characteristics

Operating Voltage	25 V
Power Rating	.1 W
Resistance Value	332 Ω
Resistance Class	Up to 1kΩ
Passive Component Tolerance	.1 %

Termination Features

Surface Mount Resistor Termination Type	Solder
Number of Terminations	2

Dimensions

Product Height	.3 mm[.012 in]
Product Length	1 mm[.039 in]
Product Width	.5 mm[.02 in]

Usage Conditions

Operating Temperature Range	-55 - 155 °C
Temperature Coefficient	±25 ppm/°C

Packaging Features

Packaging Method	Taped & Reeled

Product Compliance

For compliance documentation, visit the product page on TE.com>

EU RoHS Directive 2011/65/EU	Compliant
EU ELV Directive 2000/53/EC	Compliant
China RoHS 2 Directive MIIT Order No 32, 2016	No Restricted Materials Above Threshold
EU REACH Regulation (EC) No. 1907/2006	Current ECHA Candidate List: JAN 2024 (240) Candidate List Declared Against: JAN 2024 (240) Does not contain REACH SVHC
Halogen Content	Low Halogen - Br, Cl, F, I < 900 ppm per homogenous material. Also BFR/CFR/PVC Free
Solder Process Capability	Reflow solder capable to 260°C

Product Compliance Disclaimer

This information is provided based on reasonable inquiry of our suppliers and represents our current actual knowledge based on the information they provided. This information is subject to change. The part numbers that TE has identified as EU RoHS compliant have a maximum concentration of 0.1% by weight in homogenous materials for lead, hexavalent chromium, mercury, PBB, PBDE, DBP, BBP, DEHP, DIBP, and 0.01% for cadmium, or qualify for an exemption to these limits as defined in the Annexes of Directive 2011/65/EU (RoHS2). Finished electrical and electronic equipment products will be CE marked as required by Directive 2011/65/EU. Components may not be CE marked. Additionally, the part numbers that TE has identified as EU ELV compliant have a maximum concentration of 0.1% by weight in homogenous materials for lead, hexavalent chromium, and mercury, and 0.01% for cadmium, or qualify for an exemption to these limits as defined in the Annexes of Directive 2000/53/EC (ELV). Regarding the REACH Regulation, the information TE provides on SVHC in articles for this part number is based on the latest European Chemicals Agency (ECHA) 'Guidance on requirements for substances in articles' posted at this URL: https://echa.europa.eu/guidance-documents/guidance-on-reach

Compatible Parts

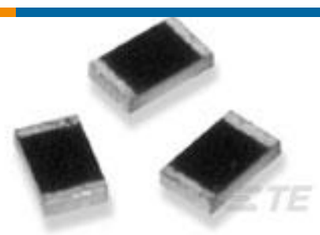

TE Part # 1625867-2
RP 1J 0.166W 10K 0.1% 25PPM 1K RL



TE Part # 2176093-5
RP 2A 0.25W 10K 0.1% 25PPM 1K RL



TE Part # 1-2176092-8
RP 2A 0.25W 1K0 0.1% 25PPM 1K RL



TE Part # 2176308-5
RP 1E 0.1W 147K 0.1% 25PPM 5K RL

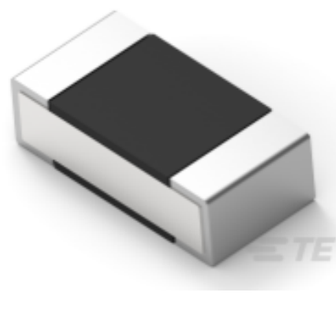

TE Part # 2-2176308-7
RP 1E 0.1W 249K 0.1% 25PPM 5K RL

Also in the Series | Holsworthy RP73

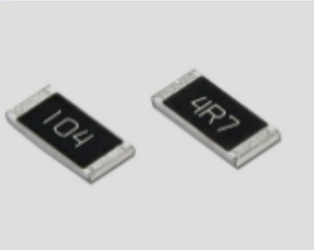

Surface Mount Resistors(4556)

Customers Also Bought



TE Part # 206554-1
CPC PLUG ASSEMBLY SIZE 17-16

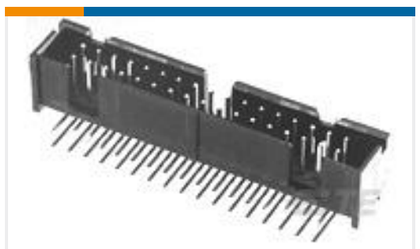

TE Part # 103310-1
010 LOPRO HDR RA 15DP



TE Part # 2-746610-2
014 DIP PLUG 100CL TIN

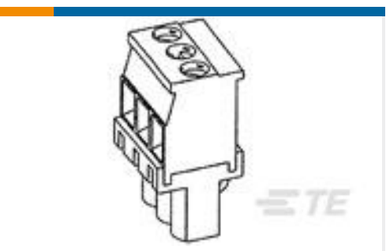

TE Part # 284041-2
TERMINAL BLOCK VERTICAL PLUG S



TE Part # 2-1445088-3
MICRO MNL HDR ASSY S/ROW AU LF



TE Part # 3-2176339-0
CRGCQ 0603 2K7 1%



TE Part # 3-794679-8
08P MICRO MNL ASSY,R/A,THRU,LF

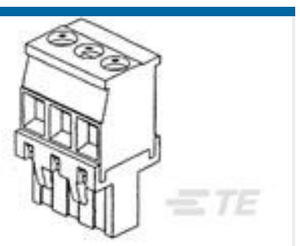

TE Part # 284047-5
TERMI-BLOK VERTICAL PLUG STACK



TE Part # 1617150-2
JMGSCD-12MW = M39016/42-051M

Documents

Product Drawings

RP 1E 0.1W 332R 0.1% 25PPM 5K RL

English

CAD Files

3D PDF

3D

Customer View Model

ENG_CVM_CVM_4-2176305-8_BA.2d_dxf.zip

English

Customer View Model

ENG_CVM_CVM_4-2176305-8_BA.3d_igs.zip

English

Customer View Model

ENG_CVM_CVM_4-2176305-8_BA.3d_stp.zip

English

By downloading the CAD file I accept and agree to the Terms and Conditionsof use.

Datasheets & Catalog Pages

RP73-0915

English