3521180RFT ✔ ACTIVE

CGS | CGS 3521

TE Internal #: 3-2176070-1

CGS 3521, Surface Mount Resistors, Power Resistor, 2 Termination, 2512, Taped & Reeled, 1 %, Thick Film, Resistance Class Up to 1kΩ, 180 Ω, 2 W

View on TE.com >

Passive Components > Resistors > Surface Mount Resistors > SMD Power Resistor: 2 Watt, 3521 Series



Resistor Type: **Power Resistor**

Number of Terminations: **2**

Package Size Code: **2512**

Packaging Method: **Taped & Reeled**

Passive Component Tolerance: **1 %**

All SMD Power Resistor: 2 Watt, 3521 Series (121)

Features

Product Type Features

Product Type	Fixed Resistor
Resistor Type	Power Resistor
Package Size Code	2512
Element Type	Thick Film

Configuration Features

Number of Resistors	1

Electrical Characteristics

Voltage Rating	250 V
Passive Component Tolerance	1 %
Resistance Class	Up to 1kΩ
Resistance Value	180 Ω
Power Rating	2 W

Termination Features

Number of Terminations	2
Surface Mount Resistor Termination Type	Solder

Dimensions

Passive Component Dimensions	6.35 x 3.2 x .55 mm

Usage Conditions

Temperature Coefficient	±100 ppm/°C

Packaging Features

Packaging Method	Taped & Reeled

Product Compliance

For compliance documentation, visit the product page on TE.com>

EU RoHS Directive 2011/65/EU	Compliant with Exemptions
EU ELV Directive 2000/53/EC	Compliant with Exemptions
China RoHS 2 Directive MIIT Order No 32, 2016	Restricted Materials Above Threshold
EU REACH Regulation (EC) No. 1907/2006	Current ECHA Candidate List: JAN 2021 (211) Candidate List Declared Against: JAN 2021 (211) Does not contain REACH SVHC
Halogen Content	Low Halogen - Br, Cl, F, I < 900 ppm per homogenous material. Also BFR/CFR/PVC Free
Solder Process Capability	Reflow solder capable to 260°C

Product Compliance Disclaimer

This information is provided based on reasonable inquiry of our suppliers and represents our current actual knowledge based on the information they provided. This information is subject to change. The part numbers that TE has identified as EU RoHS compliant have a maximum concentration of 0.1% by weight in homogenous materials for lead, hexavalent chromium, mercury, PBB, PBDE, DBP, BBP, DEHP, DIBP, and 0.01% for cadmium, or qualify for an exemption to these limits as defined in the Annexes of Directive 2011/65/EU (RoHS2). Finished electrical and electronic equipment products will be CE marked as required by Directive 2011/65/EU. Components may not be CE marked. Additionally, the part numbers that TE has identified as EU ELV compliant have a maximum concentration of 0.1% by weight in homogenous materials for lead, hexavalent chromium, and mercury, and 0.01% for cadmium, or qualify for an exemption to these limits as defined in the Annexes of Directive 2000/53/EC (ELV). Regarding the REACH Regulation, the information TE provides on SVHC in articles for this part number is based on the latest European Chemicals Agency (ECHA) 'Guidance on requirements for substances in articles' posted at this URL: https://echa.europa.eu/guidance-documents/guidance-on-reach

Compatible Parts

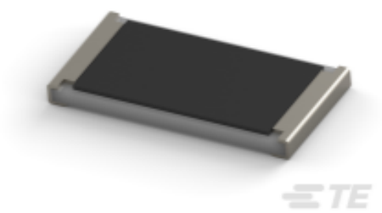

TE Part # CAT-C339-A76A
SMD Power Resistor: 2 Watt, 3521 Series

Also in the Series | CGS 3521



Surface Mount Resistors(136)

Customers Also Bought

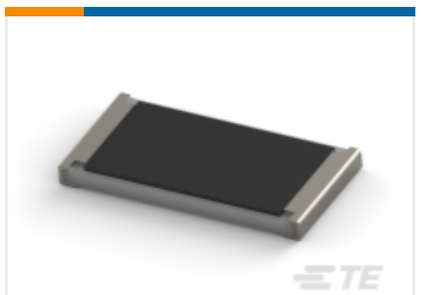

TE Part #2-2176070-8
SMD Power Resistor: 2 Watt, 3521 Series



TE Part #1-1825010-8
ASE42L04=4PDT AUTOSLIDE

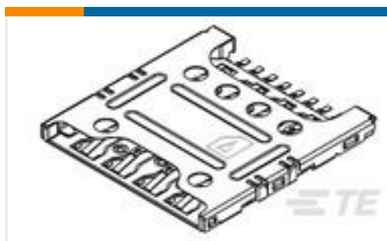

TE Part #2199337-5
ASS'Y FOR MICRO SIM H1.18 8POS (EMBOSS)



TE Part #1766192-1
CONTACT,PIN,#8

TE Part #1-1825059-3
ADF04S04=DIP SWT,FLUSH,SMT-GW

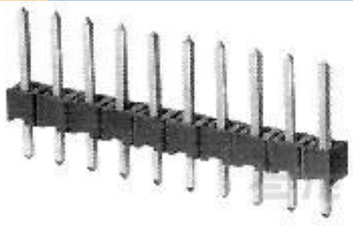

TE Part #826936-3
3P AMPMODU II STIFT LEI



TE Part #1241150-4
4P MOD II BREAK AWAY HDR , SMD, BLISTER

Documents

Product Drawings

3521 180R 1% 2W

English

CAD Files

3D PDF

3D

Customer View Model

ENG_CVM_CVM_3-2176070-1_BB.2d_dxf.zip

English

Customer View Model

ENG_CVM_CVM_3-2176070-1_BB.3d_igs.zip

English

Customer View Model

ENG_CVM_CVM_3-2176070-1_BB.3d_stp.zip

English

By downloading the CAD file I accept and agree to the Terms and Conditions of use.

Datasheets & Catalog Pages

SMD Power Resistor - Type 3521 Series

English

Product Environmental Compliance

TE Material Declaration

English