3520470KJT ✔ ACTIVE

CGS | CGS 3520

TE Internal #: 4-1622820-7

Power Resistor, Thick Film, 2512, 1 W, 470K Ω, 5 %, ±200 ppm/°C, Solder, 2 Termination, Height .024 in [.6 mm], Length .252 in [6.4 mm], CGS 3520

View on TE.com >

Passive Components > Resistors > Surface Mount Resistors > SMD Power Resistor: 1 Watt, 3520 Series



Resistor Type: **Power Resistor**

Element Type: **Thick Film**

Package Size Code: **2512**

Power Rating: **1 W**

Resistance Value: **470K Ω**

All SMD Power Resistor: 1 Watt, 3520 Series (132)

Features

Product Type Features

Resistor Type	Power Resistor
Element Type	Thick Film
Package Size Code	2512

Configuration Features

Number of Resistors	1

Electrical Characteristics

Operating Voltage	200 V
Power Rating	1 W
Resistance Value	470K Ω
Resistance Class	1kΩ - 1MΩ
Passive Component Tolerance	5 %

Termination Features

Surface Mount Resistor Termination Type	Solder
Number of Terminations	2

Dimensions

Product Height	.6 mm[.024 in]

Product Length	6.4 mm[.252 in]
Product Width	3.2 mm[.126 in]

Usage Conditions

Temperature Coefficient	±200 ppm/°C

Packaging Features

Packaging Method	Taped & Reeled

Product Compliance

For compliance documentation, visit the product page on TE.com>

EU RoHS Directive 2011/65/EU	Compliant with Exemptions
EU ELV Directive 2000/53/EC	Compliant with Exemptions
China RoHS 2 Directive MIIT Order No 32, 2016	Restricted Materials Above Threshold
EU REACH Regulation (EC) No. 1907/2006	Current ECHA Candidate List: JAN 2024 (240) Candidate List Declared Against: JUNE 2022 (224) SVHC > Threshold: Pb (2.81% in Component part) **Article Safe Usage Statements:** Do not eat, drink or smoke when using this product. Wash thoroughly after handling. Recycle if possible and dispose of the article by following all applicable governmental regulations relevant to your geographic location.
Halogen Content	Low Halogen - Br, Cl, F, I < 900 ppm per homogenous material. Also BFR/CFR/PVC Free
Solder Process Capability	Reflow solder capable to 260°C

Product Compliance Disclaimer

This information is provided based on reasonable inquiry of our suppliers and represents our current actual knowledge based on the information they provided. This information is subject to change. The part numbers that TE has identified as EU RoHS compliant have a maximum concentration of 0.1% by weight in homogenous materials for lead, hexavalent chromium, mercury, PBB, PBDE, DBP, BBP, DEHP, DIBP, and 0.01% for cadmium, or qualify for an exemption to these limits as defined in the Annexes of Directive 2011/65/EU (RoHS2). Finished electrical and electronic equipment products will be CE marked as required by Directive 2011/65/EU. Components may not be CE marked. Additionally, the part numbers that TE has identified as EU ELV compliant have a maximum concentration of 0.1% by weight in homogenous materials for lead, hexavalent chromium, and mercury, and 0.01% for cadmium, or qualify for an exemption to these limits as defined in the Annexes of Directive 2000/53/EC (ELV). Regarding the REACH Regulation, the information TE provides on SVHC in articles for this part number is based on the latest European Chemicals Agency (ECHA) 'Guidance on requirements for substances in articles' posted at this URL: https://echa.europa.eu/guidance-documents/guidance-on-reach

Compatible Parts

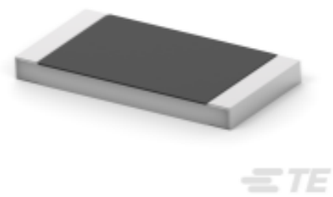

TE Part # CAT-C339-A76
SMD Power Resistor: 1 Watt, 3520 Series

Also in the Series | CGS 3520

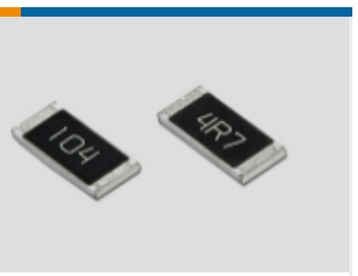

Surface Mount Resistors(134)

Customers Also Bought

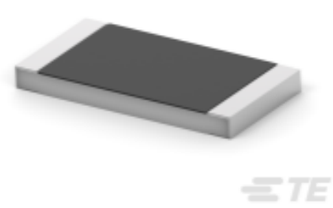

TE Part # 2-1622820-0
SMD Power Resistor: 1 Watt, 3520 Series



TE Part # 4-1625885-4
1W SM M/OX 5% 220R

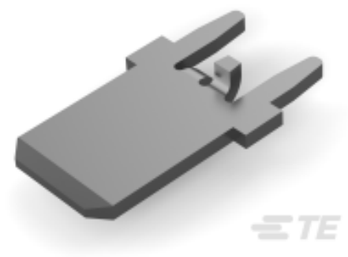

TE Part # 1742188-1
250 FASTON,PCB TAB,TCBR



TE Part # 5-2176345-2
CRGCQ 1210 180K 1%



TE Part # 4-2176345-1
CRGCQ 1210 22K 1%

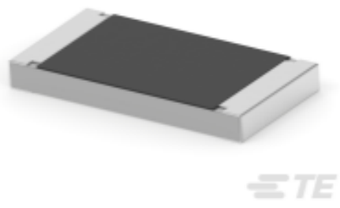

TE Part # 4-2176350-3
CRGCQ 2512 10M 5%

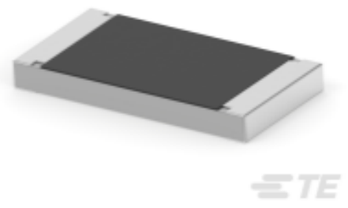

TE Part # 2-2176350-8
CRGCQ 2512 33K 5%



TE Part # DRC23-40PA-N012
HDR, 40P, BLK, RA, AU/NI/CU, A



TE Part # 187752-000
CR-107-LSR

Documents

Product Drawings

3520 470K 5%

English

3520 470K 5%

English

CAD Files

Customer View Model

ENG_CVM_CVM_4-1622820-7_BA.2d_dxf.zip

English

3D PDF

3D

Customer View Model

ENG_CVM_CVM_4-1622820-7_BA.3d_igs.zip

English

Customer View Model

ENG_CVM_CVM_4-1622820-7_BA.3d_stp.zip

English

By downloading the CAD file I accept and agree to the Terms and Conditionsof use.

Datasheets & Catalog Pages

1309350_PASSIVE_COMPONENT

English

SMD Power Resistors - Type 3520 Series - Tyco Electronics Passives

English