350216KFT ✔ ACTIVE

CGS | CGS 3502

TE Internal #: 2176398-3

Power Resistor, Thick Metal Film, 2010, 2 W, 16K Ω, 1 %, ±100 ppm /°C, Solder, 2 Termination, Height .043 in [1.1 mm], Length .197 in [5 mm], CGS 3502

View on TE.com >

Passive Components > Resistors > Surface Mount Resistors

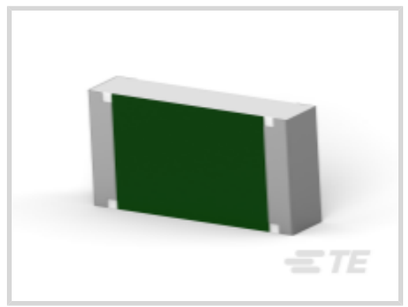





Resistor Type: **Power Resistor**

Element Type: **Thick Metal Film**

Package Size Code: **2010**

Power Rating: **2 W**

Resistance Value: **16K Ω**

Features

Product Type Features

Resistor Type	Power Resistor
Element Type	Thick Metal Film
Package Size Code	2010

Configuration Features

Number of Resistors	1

Electrical Characteristics

Operating Voltage	200 V
Power Rating	2 W
Resistance Value	16K Ω
Resistance Class	1kΩ - 1MΩ
Passive Component Tolerance	1 %

Termination Features

Surface Mount Resistor Termination Type	Solder
Number of Terminations	2

Dimensions

Product Height	1.1 mm[.043 in]
Product Length	5 mm[.197 in]
Product Width	2.5 mm[.098 in]

Usage Conditions

Temperature Coefficient	±100 ppm/°C

Packaging Features

Packaging Method	Taped & Reeled

Product Compliance

For compliance documentation, visit the product page on TE.com>

EU RoHS Directive 2011/65/EU	Compliant with Exemptions
EU ELV Directive 2000/53/EC	Compliant with Exemptions
China RoHS 2 Directive MIIT Order No 32, 2016	Restricted Materials Above Threshold
EU REACH Regulation (EC) No. 1907/2006	Current ECHA Candidate List: JAN 2024 (240) Candidate List Declared Against: JUNE 2023 (235) Does not contain REACH SVHC
Halogen Content	Low Halogen - Br, Cl, F, I < 900 ppm per homogenous material. Also BFR/CFR/PVC Free
Solder Process Capability	Reflow solder capable to 260°C

Product Compliance Disclaimer

This information is provided based on reasonable inquiry of our suppliers and represents our current actual knowledge based on the information they provided. This information is subject to change. The part numbers that TE has identified as EU RoHS compliant have a maximum concentration of 0.1% by weight in homogenous materials for lead, hexavalent chromium, mercury, PBB, PBDE, DBP, BBP, DEHP, DIBP, and 0.01% for cadmium, or qualify for an exemption to these limits as defined in the Annexes of Directive 2011/65/EU (RoHS2). Finished electrical and electronic equipment products will be CE marked as required by Directive 2011/65/EU. Components may not be CE marked. Additionally, the part numbers that TE has identified as EU ELV compliant have a maximum concentration of 0.1% by weight in homogenous materials for lead, hexavalent chromium, and mercury, and 0.01% for cadmium, or qualify for an exemption to these limits as defined in the Annexes of Directive 2000/53/EC (ELV). Regarding the REACH Regulation, the information TE provides on SVHC in articles for this part number is based on the latest European Chemicals Agency (ECHA) 'Guidance on requirements for substances in articles' posted at this URL: https://echa.europa.eu/guidance-documents/guidance-on-reach

Compatible Parts

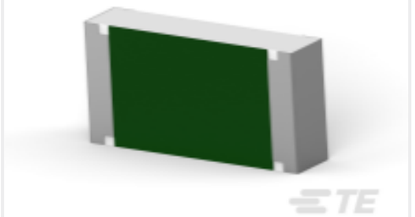

TE Part # 3-2176397-1
3502 18R 1%

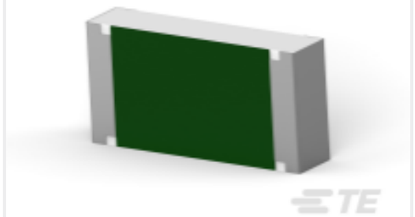

TE Part # 3-2176397-2
3502 20R 1%

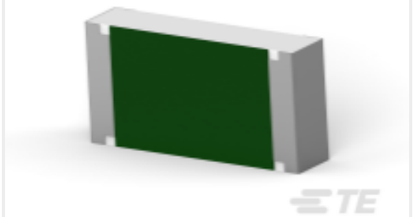

TE Part # 8-2176397-0
3502 2K0 1%

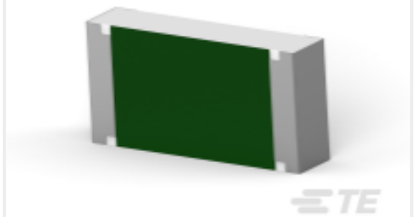

TE Part # 8-2176397-3
3502 2K7 1%

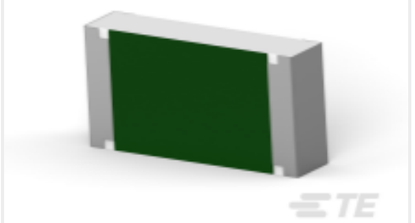

TE Part # 4-2176397-1
3502 47R 1%

Also in the Series | CGS 3502

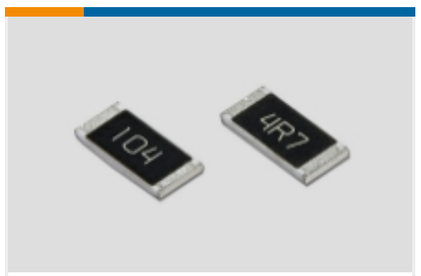

Surface Mount Resistors(254)

Customers Also Bought



TE Part # 2-1418362-1
62 POS MIXED HEADER CODB



TE Part # 2-1879463-3
RL73H 2E R82 1% 5K RL



TE Part # 7-1419111-1
PT371024

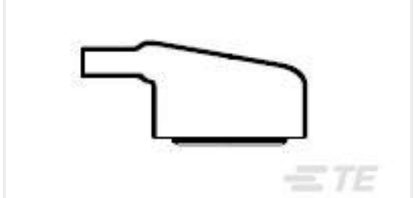

TE Part # 814493-000
234A021-3-0



TE Part # 1-2329013-2
LUMAWISE 40MM DIA DOME CLEAR TALL

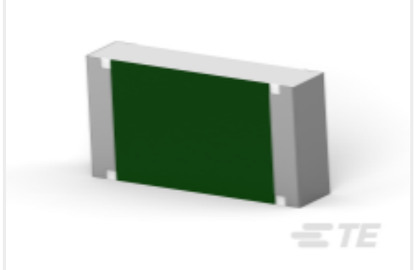

TE Part # 2176398-9
3502 30K 1%



TE Part # 3-2176330-9
CRGP 2010 15K 1%



TE Part # 4-2176330-0
CRGP 2010 18K 1%



TE Part # ANT-916-HETH
Antenna 1/4 Wave Coil 868MHz THM



TE Part # 814341-000
234A032-3-0

Documents

Product Drawings

3502 16K 1%

English

CAD Files

3D PDF

3D

By downloading the CAD file I accept and agree to the **Terms and Conditions** of use.

Datasheets & Catalog Pages

SMD HIGH POWER RESISTORS - TYPE 3502 SERIES

English