# RQ73C2A19R1BTD ✔ ACTIVE

Holsworthy | Holsworthy RQ73

TE Internal #: 2-2176378-8

Precision Resistor, Thin Film, 0805, .2 W, 19.1 Ω, .1 %, ±10 ppm/°C, Solder, 2 Termination, Height .022 in [.55 mm], Holsworthy RQ73

View on TE.com >

Passive Components > Resistors > Surface Mount Resistors

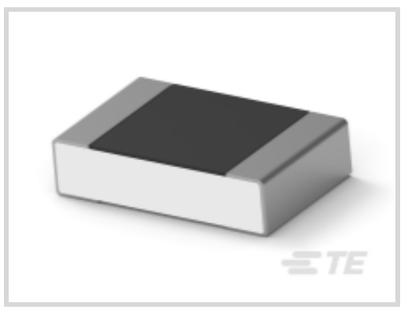


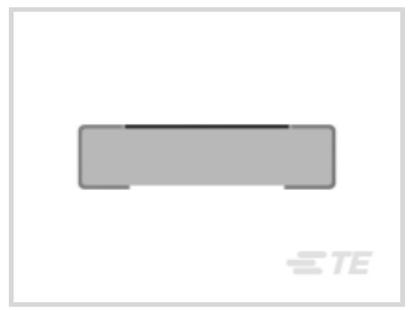


Resistor Type: **Precision Resistor**

Element Type: **Thin Film**

Package Size Code: **0805**

Power Rating: **.2 W**

Resistance Value: **19.1 Ω**

## Features

### Product Type Features

| | |
|---|---|
| Resistor Type | Precision Resistor |
| Element Type | Thin Film |
| Package Size Code | 0805 |

### Configuration Features

| | |
|---|---|
| Number of Resistors | 1 |

### Electrical Characteristics

| | |
|---|---|
| Operating Voltage | 100 V |
| Power Rating | .2 W |
| Resistance Value | 19.1 Ω |
| Resistance Class | Up to 1kΩ |
| Passive Component Tolerance | .1 % |

### Termination Features

| | |
|---|---|
| Surface Mount Resistor Termination Type | Solder |
| Number of Terminations | 2 |

## Dimensions

| | |
|---|---|
| Product Height | .55 mm[.022 in] |
| Product Length | 2 mm[.079 in] |
| Product Width | 1.25 mm[.049 in] |

## Usage Conditions

| | |
|---|---|
| Temperature Coefficient | ±10 ppm/°C |

## Packaging Features

| | |
|---|---|
| Packaging Method | Taped & Reeled |

## Product Compliance

For compliance documentation, visit the product page on TE.com>

| | |
|---|---|
| EU RoHS Directive 2011/65/EU | Compliant |
| EU ELV Directive 2000/53/EC | Compliant |
| China RoHS 2 Directive MIIT Order No 32, 2016 | No Restricted Materials Above Threshold |
| EU REACH Regulation (EC) No. 1907/2006 | Current ECHA Candidate List: JAN 2024 (240)<br>Candidate List Declared Against: JUNE 2023 (235)<br>Does not contain REACH SVHC |
| Halogen Content | Low Halogen - Br, Cl, F, I < 900 ppm per homogenous material. Also BFR/CFR/PVC Free |
| Solder Process Capability | Reflow solder capable to 260°C |

Product Compliance Disclaimer

This information is provided based on reasonable inquiry of our suppliers and represents our current actual knowledge based on the information they provided. This information is subject to change. The part numbers that TE has identified as EU RoHS compliant have a maximum concentration of 0.1% by weight in homogenous materials for lead, hexavalent chromium, mercury, PBB, PBDE, DBP, BBP, DEHP, DIBP, and 0.01% for cadmium, or qualify for an exemption to these limits as defined in the Annexes of Directive 2011/65/EU (RoHS2). Finished electrical and electronic equipment products will be CE marked as required by Directive 2011/65/EU. Components may not be CE marked. Additionally, the part numbers that TE has identified as EU ELV compliant have a maximum concentration of 0.1% by weight in homogenous materials for lead, hexavalent chromium, and mercury, and 0.01% for cadmium, or qualify for an exemption to these limits as defined in the Annexes of Directive 2000/53/EC (ELV). Regarding the REACH Regulation, the information TE provides on SVHC in articles for this part number is based on the latest European Chemicals Agency (ECHA) 'Guidance on requirements for substances in articles' posted at this URL: https://echa.europa.eu/guidance-documents/guidance-on-reach

## Compatible Parts

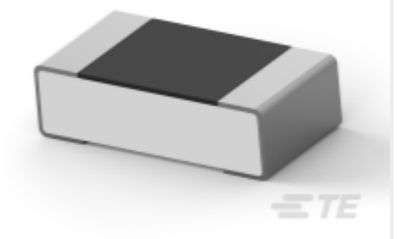

TE Part # 2176372-6
RQ 0603 56K2 0.1% 10PPM 5K RL

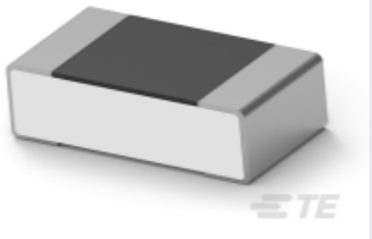

TE Part # 2176371-8
RQ 0603 5K49 0.1% 10PPM 5K RL

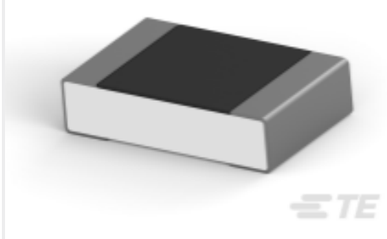

TE Part # 3-2176382-0
RQ 0805 267K 0.1% 10PPM 5K RL

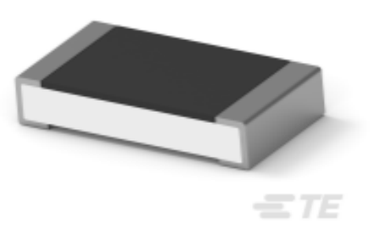

TE Part # 3-2176389-4
RQ 1206 237R 0.1% 10PPM 5K RL

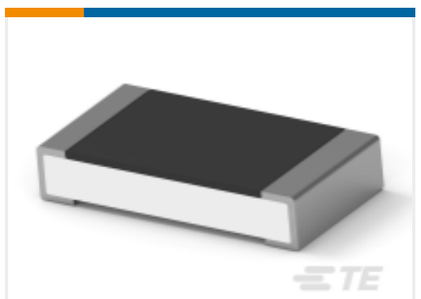

TE Part # 4-2176391-2
RQ 1206 33K2 0.1% 10PPM 5K RL



TE Part # 2-2176373-8
RQ 0805 19R1 0.1% 10PPM 1K RL

## Also in the Series | Holsworthy RQ73

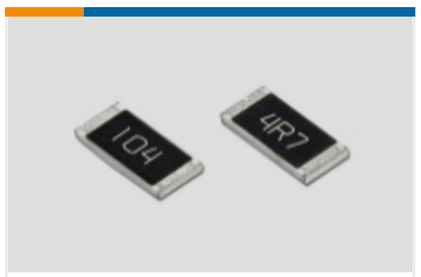


Surface Mount Resistors(3078)

## Customers Also Bought




TE Part # 1623095-1
CRG0805 1% 100K



TE Part # 8-2176093-0
RP 2A 0.25W 69K8 0.1% 25PPM 1K RL



TE Part # 1676653-2
RN 0805 15R4 0.1% 10PPM 1K RL



TE Part # 5-1768016-4
BKM-3823-9

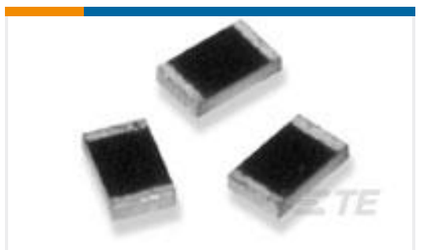

TE Part # 3-1879258-4
RP 2B 715R 0.1% 15PPM CUT LENGTH

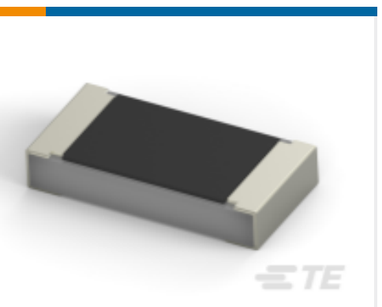

TE Part # 4-1614958-2
CPF 0805 2R61 0.1% 25ppm 1K RL



TE Part # 1676174-5
RN 0805 12K7 0.1% 10PPM CUT LENGTH



TE Part # 1622818-3
RH73 2A 4M7 5% 250PPM 5K RL

# Documents

## Product Drawings

RQ 0805 19R1 0.1% 10PPM 5K RL

English

## CAD Files

3D PDF

3D

### Customer View Model

ENG_CVM_CVM_2-2176378-8_B.2d_dxf.zip

English

### Customer View Model

ENG_CVM_CVM_2-2176378-8_B.3d_igs.zip

English

### Customer View Model

ENG_CVM_CVM_2-2176378-8_B.3d_stp.zip

English

By downloading the CAD file I accept and agree to the Terms and Conditionsof use.

## Datasheets & Catalog Pages

SMD Thin Film Precision Resistors - AEC-Q200 Compliant - Type RQ73 Series

English