seeed studio

INDUSTRIAL PRODUCT DATASHEET

Grove - OLED Yellow&Blue Display 0.96 (SSD1315) - SPI/IIC -3.3V/5V

Grove - OLED Yellow&Blue Display 0.96 is built 128*64 resolution with a blue and yellow bi-color display. It can be light up by either I 2 C or SPI interface.

SKU
104020249

UPDATED
2026-04-24 02:02:27



Overview



Figure 1. Feature 02

Grove - OLED Yellow&Blue Display 0.96 is built 128*64 resolution with a blue and yellow bi-color display. It can be light up by either I 2 C or SPI interface.

Key Features

01

Low power consumption

3.3/5V Supply, suitable for many microcontrollers and SBCs

02

High contrast： Based on SSD1315 it comes in Yellow and Blue colors 128×64 pixels.

03

High compatibility

support I2C and SPI Interface

04

Easy to use

compatible with Grove port, just plug-and-play

Product Gallery



Figure 1. Feature 02 Min



Figure 2. Preview 07

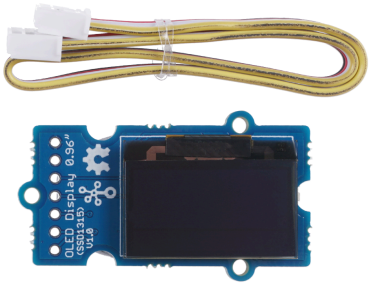

Figure 3. All 04

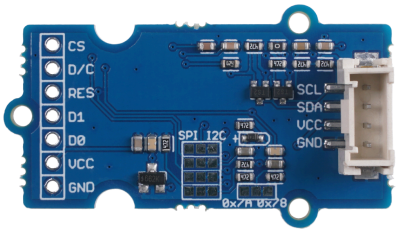

Figure 4. Back 06

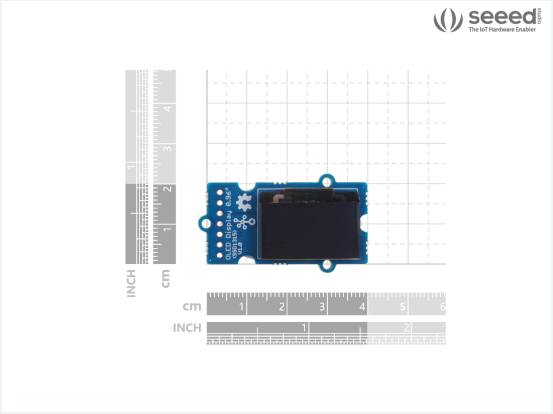

Figure 5. Size 08

Specification

Parameter: Value

Parameter	Value
Input voltage	3.3V / 5V
Output Voltage	0 ~ 2.3V
Pixels	128 x 64
Temperature Range	-40℃ ~ +85 ℃
Interface	I2C/SPI

Compliance & Logistics

HSCODE	8531200000
USHSCODE	8531200020
UPC	
EUHSCODE	8531202090
COO	CHINA

CertificationInfo	links
EUDOC	EUDOC_link
ROHS	ROHS_link
UKDOC	UKDOC_link

Logistics	Value
ECCN	EAR99
HSCODE	8531200000
USHSCODE	8531200020
EUHSCODE	8531202090
COO	CHINA

Resource Links

- https://www.seeedstudio.com/Grove-OLED-Yellow-Blue-Display-0-96-SSD1315-V1-0-p-5010.html
- SSD1315 datasheet

Seeed Technology Co.,Ltd.
9F, Building G3, International E City,
Zhongshanyuan Road, Nanshan, Shenzhen, China

Tel: +86 0755-80695676
Web: www.seeed.cc
Shop: www.seeedstudio.com